



~ JOSEPH W. GRIER, JR. ~
DEED 2961-135

~ ERSKINE F. PHARR ~
DEED 1919 - 90

LOUISE T. FURR & LOUISE M. FURR
TRACT 1
34.195 AC.

~ MRS. BEULAH W. GRIER ~

NOTE: Property corners shown circled were located by actual survey. Bearings are based on MAP BOOK 7 PAGE 781

This plat was prepared under my supervision *K B Billis*
N.C. Reg. Engineer No. 4343

~ PARK ROAD SHOPPING CENTER INC. ~
DEED 3009 - 35

CHARLOTTE PARK & RECREATION
~ COMMISSION ~
DEED 3609-893
TRACT 2
96.408 AC.

2062.96' to PLAZA ROAD

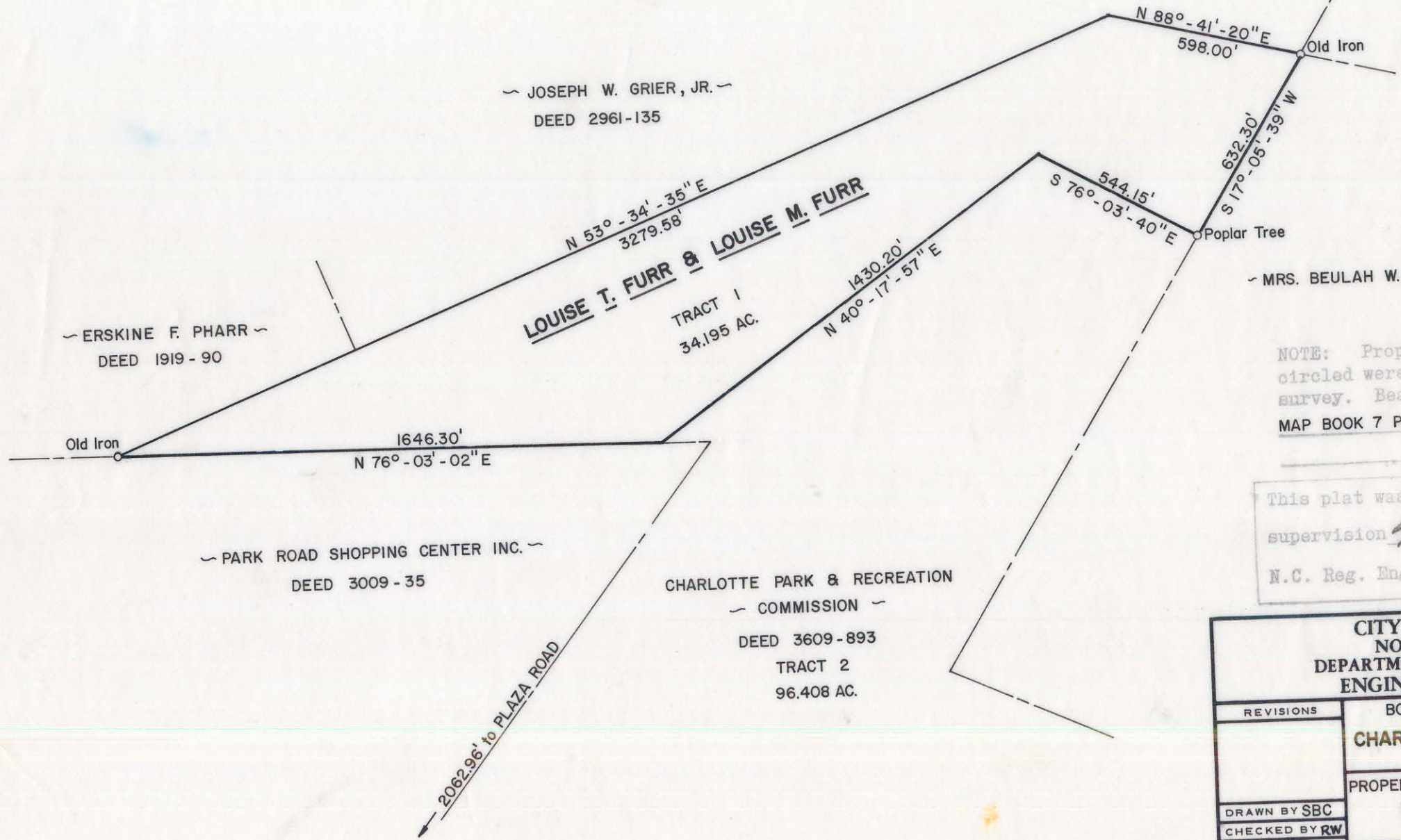

CITY OF CHARLOTTE NORTH CAROLINA DEPARTMENT OF PUBLIC WORKS ENGINEERING DIVISION		
REVISIONS	BOUNDARY SURVEY FOR CHAR. PARK & RECREATION COMMISSION	JOB NO. 512-73- 64
	PROPERTY TO BE ACQUIRED FROM LOUISE T. FURR and LOUISE M. FURR	FILE NO. PH-1
DRAWN BY SBC		SHEET 1
CHECKED BY RW		OF 1
CITY ENGINEER	DATE DEC. 18, 1973 SCALE 1" = 400'	

105-111-01