

I, DAVID H. SNIDER, CERTIFY THAT THIS PLAT WAS PREPARED UNDER MY SUPERVISION AND THAT THE PLAT WAS PREPARED FOR THE PURPOSE OF ACQUISITION AND EASEMENTS ONLY, AND IS NOT INTENDED TO BE A BOUNDARY SURVEY OF PROPERTY SHOWN.

David H. Snider
 DAVID H. SNIDER, NC P.L.S. L-2942 DATE 3/17/06

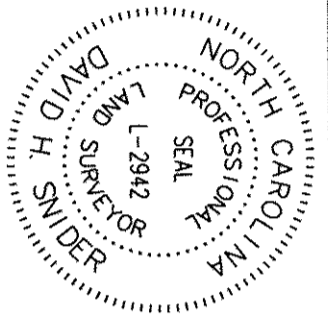

CURVE TABLE			
CURVE	RADIUS	LENGTH	BEARING
C1	1497.89	524.39	S75°07'39"E
C2	3789.72	719.97	S59°39'21"E

LINE TABLE		
LINE	BEARING	LENGTH
L1	S85°09'24"E	479.57
L2	S65°05'54"E	557.72
L3	S19°52'01"E	250.98

ACQUISITION BY CITY
 RECORDED IN DEED BOOK

DB 21030-611
 DATE 07/08/06

STATE OF NORTH CAROLINA
 COUNTY OF MECKLENBURG

REVIEW OFFICER OF MECKLENBURG COUNTY, CERTIFY THAT THE MAP OR PLAT TO WHICH THIS CERTIFICATION IS AFFIXED MEETS ALL STATUTORY REQUIREMENTS FOR RECORDING.

REVIEW OFFICER _____ DATE _____

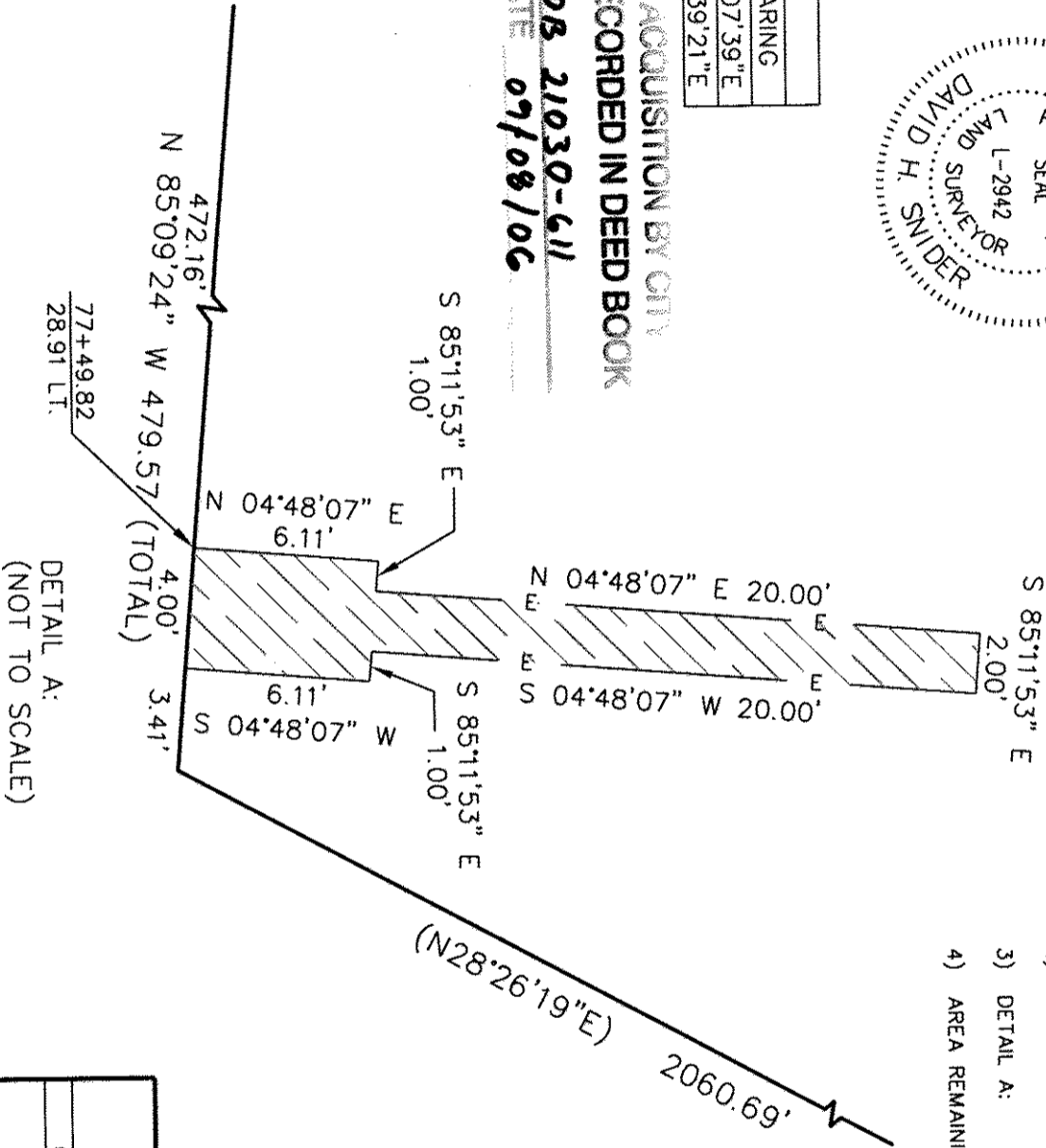

DETAIL A:
 (NOT TO SCALE)

- NOTE:
- 1) BEARINGS AND DISTANCES SHOWN IN PARENTHESES ARE BASED ON DEED BOOK INFORMATION.
 - 2) TOTAL AREA 2,964,359 SQ.FT.
 - 3) DETAIL A: 64 SQ.FT.
 - 4) AREA REMAINING 2,964,359 SQ.FT.

LEGEND
 IRON PIN FOUND ○
 UTILITY EASEMENT ▨

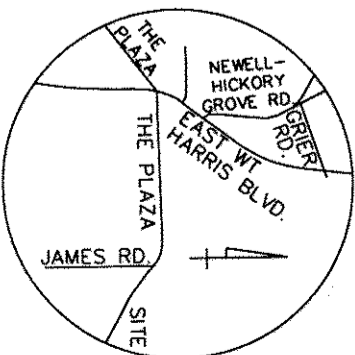

VICINITY MAP NTS

		CHARLOTTE ENGINEERING DEPARTMENT
THE PLAZA STREETSCAPE		
REVISIONS	EASEMENT ACQUISITION	JOB NO. 512-00-067
OWNER: MECKLENBURG COUNTY CHARLOTTE, MECKLENBURG COUNTY	SCALE 1" = 300'	FILE NO. 105-111-05
DRAWN BY: LG DATE: 03-16-2006	CHECKED BY: DHS SURVEY SUPERVISOR: <i>DK</i>	SHEET 2 OF 2
PROJECT LOCATION: K:\AUTOCAD\EN_SU_104\2006\7\DWG\05-111-05.DWG		

PREPARED BY:
 CITY OF CHARLOTTE
 ENGINEERING & PROPERTY MANAGEMENT
 600 EAST FOURTH STREET
 CHARLOTTE, NC 28202
 704-336-2291

NC GRID NAD '83