

VICINITY MAP
N.T.S.

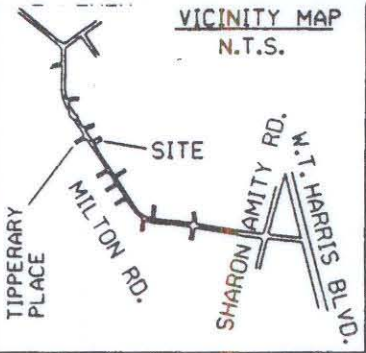

N.C. GRID - N.A.D. 83
COMBINED SCALE FACTOR = 0.9998362

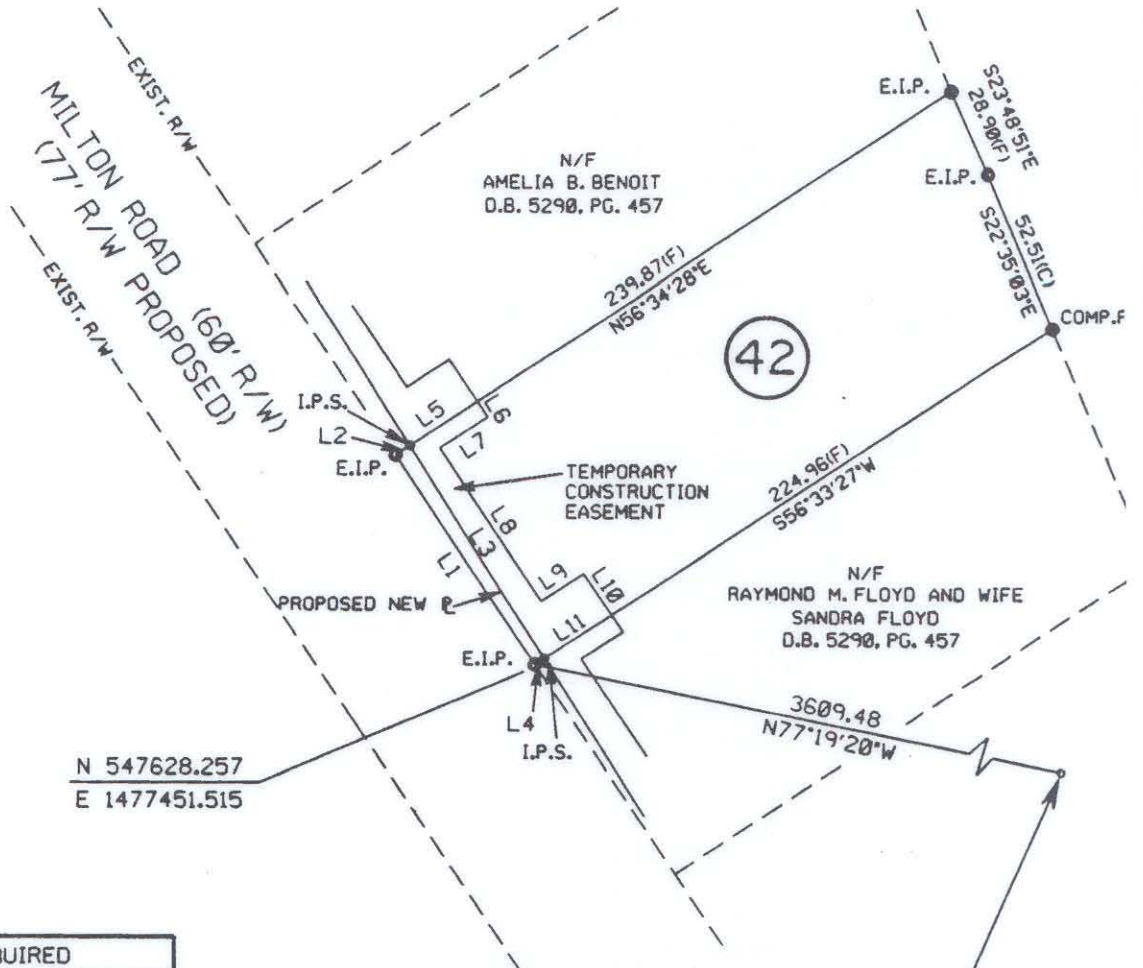

AREA ACQUIRED		
LINE	BEARING	DIST.
L1	N33-20-41W	79.87
L2	N56-32-54E	5.43
L3	S31-58-34E	79.90
L4	S56-36-15W	3.52

NCGS MON. "RANDY"
N 546702.660
E 1481061.021

TEMP. CONST. EASEMENT		
LINE	BEARING	DIST.
L5	N56-33-01E	25.48
L6	S33-25-16E	5.91
L7	S56-35-41W	18.00
L8	S33-24-24E	58.00
L9	N56-35-31E	16.00
L10	S33-24-23E	15.99
L11	S56-36-24W	25.47
L3	N31-58-34W	79.99

PARCEL AREA DATA		
DESC.	SQ. FT.	AC.
TOTAL PARCEL AREA	16216	0.372
TOTAL AREA ACQUIRED	358	0.008
AREA REMAINING	15858	0.364
TOTAL TEMP. CONST. EASE.	1039	0.024

I, Bradley Lloyd Hunter, certify that this plat was drawn under my supervision. This plat is a compilation of field and deed data and is NOT intended to be a boundary survey of the property shown.



REFERENCES:

- 1) NCGS MONUMENTS "RANDY" AND "TAYLOR".
- 2) CHARLOTTE ENG. DEPT. R/W PLANS FOR PROPOSED MILTON RD. IMPROVEMENTS PREP. BY PBS&J, CHARLOTTE, DATED 10/25/93. (PARCEL #42)
- 3) D.B. 4431, PG. 611.

NOTES:

- 1) EIP DENOTES EXISTING IRON PIPE.
- 2) IPS DENOTES IRON PIPE SET.
- 3) ALL DISTANCES ARE HORIZONTAL GROUND.
- 4) AREAS BY COORDINATE COMPUTATION.
- 5) (C) DENOTES COMPUTED.
- 6) (F) DENOTES FIELD MEASUREMENT.

Bradley Lloyd Hunter
Bradley Lloyd Hunter, NCRLS * L-3565



POST, BUCKLEY, SCHUH & JERNIGAN, INC.
ONE WOODLAWN GREEN, SUITE 310
CHARLOTTE, NORTH CAROLINA 28217



CHARLOTTE
ENGINEERING DEPARTMENT

REVISIONS	MILTON ROAD IMPROVEMENTS PROJECT NO. 512-89-062	JOB NO. 29-044.15
	PROPERTY OF REBECCA H. SIMPSON TAX MAP CODE 107-021-PARCEL 11 CITY OF CHARLOTTE, MECKLENBURG COUNTY, N.C.	DWG NO. MIL142.00P
DRAWN BY D.S.L.		SHEET 1
CHECKED BY B.L.H.		OF 1
SURVEY SUPERV.	DATE 2/21/94	SCALE 1" = 80'

107-021-11