

I, RICHARD C. TANNER, CERTIFY THAT THIS PLAT WAS PREPARED UNDER MY SUPERVISION AND THAT THE PLAT WAS PREPARED FOR THE PURPOSE OF ACQUISITION AND EASEMENTS ONLY, AND IS NOT INTENDED TO BE A BOUNDARY SURVEY OF PROPERTY SHOWN.

Richard C. Tanner
 RICHARD C. TANNER, NC PLS L-4788 DATE

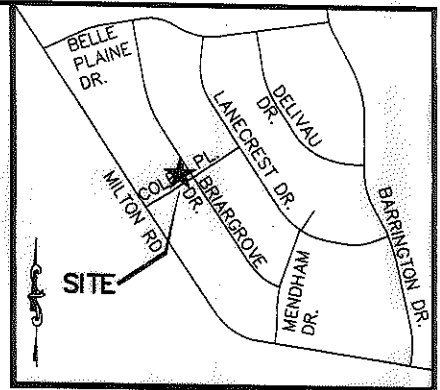
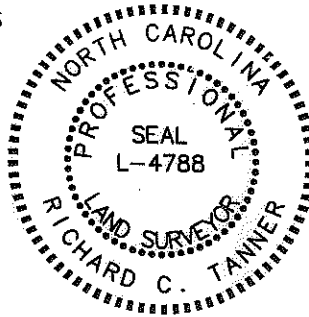

VICINITY MAP (NOT TO SCALE)

State of North Carolina
 County of Mecklenburg

I, _____ Review Officer of Mecklenburg County, certify that the map or plat to which this certification is affixed meets all statutory requirements for recording.

Review Officer _____ Date _____

| LINE TABLE | | |
|------------|-------------|----------|
| LINE | BEARING | DISTANCE |
| L1 | S56°36'12"W | 16.31' |
| L2 | S56°36'12"W | 1.88' |
| L3 | N33°23'48"W | 75.00' |
| L4 | N56°36'12"E | 1.70' |
| L5 | N56°36'12"E | 8.11' |
| L6 | N10°26'48"E | 14.43' |
| L7 | N30°26'29"W | 58.08' |
| L8 | N36°20'17"W | 26.62' |
| L9 | N33°21'17"W | 76.01' |
| L10 | N56°34'49"E | 2.43' |
| L11 | N33°25'11"W | 2.01' |

| CURVE TABLE | | | | |
|-------------|--------|--------|--------|-------------|
| CURVE | LENGTH | RADIUS | CHORD | BEARING |
| C1 | 31.42' | 20.00' | 28.28' | N11°36'12"E |
| C2 | 27.03' | 17.00' | 24.27' | N12°11'49"E |

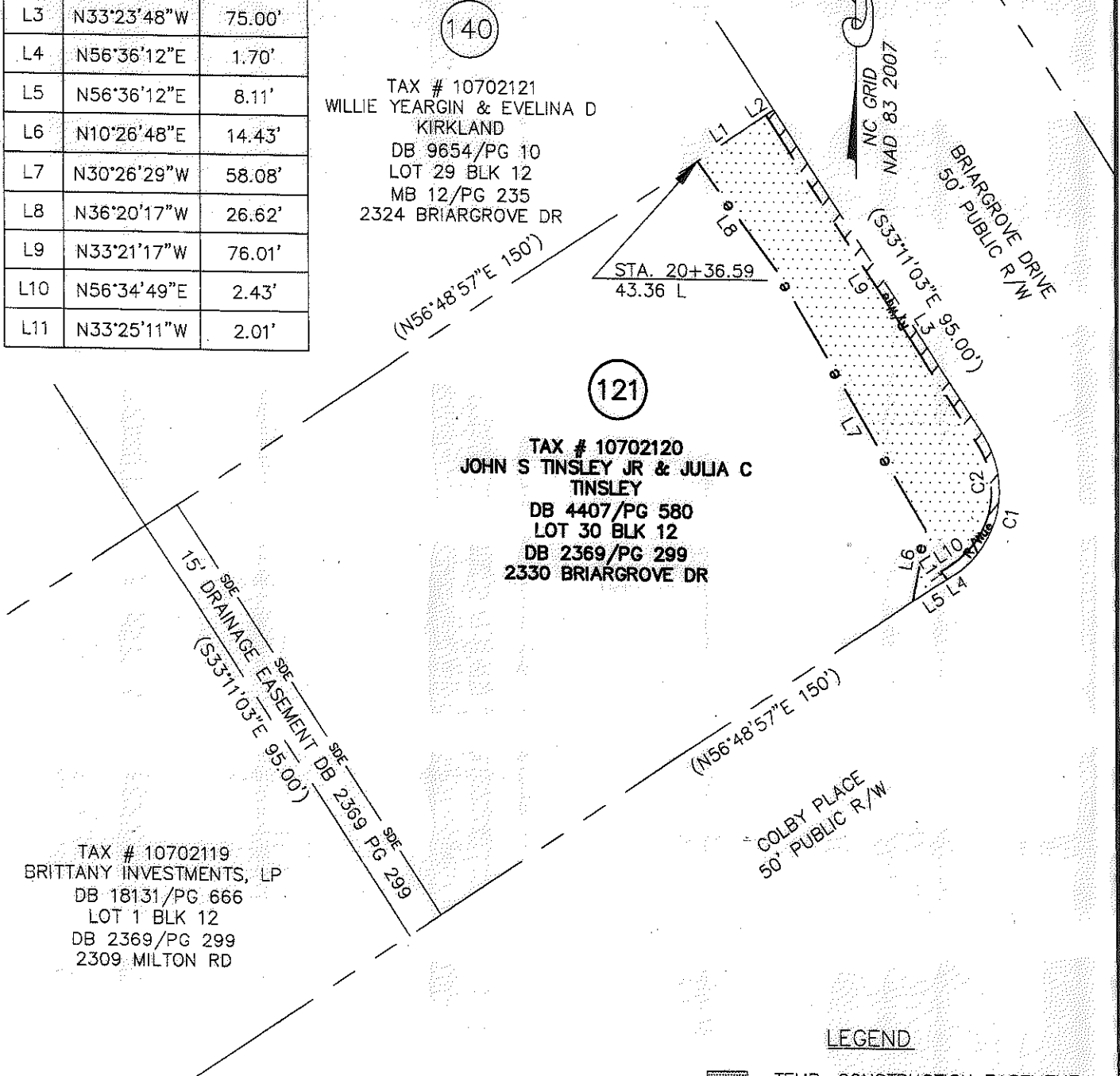

LEGEND

- TEMP. CONSTRUCTION EASEMENT
- RIGHT OF WAY/UTILITY EASEMENT

NOTES:

1. BEARINGS AND DISTANCES SHOWN IN PARENTHESES ARE BASED ON RECORDED INFORMATION.
2. TOTAL AREA: 14,164 SQ.FT.
3. TEMP. CONST. EASEMENT: 1,503 SQ.FT.
4. RIGHT OF WAY/UTILITY EASEMENT: 198 SQ.FT.
5. AREA REMAINING: 14,164 SQ.FT.

PREPARED BY:
 STEWART ENGINEERING, INC
 200 S. COLLEGE ST. SUITE 720
 CHARLOTTE, NC 28202
 704-334-7925
 FIRM #C-1051

| | | |
|--|---|-----------------------|
| CHARLOTTE ENGINEERING & PROPERTY MGMT. | | |
| REVISIONS | HOPE VALLEY / OAK FOREST NEIGHBORHOOD IMPROVEMENT PROJECT | JOB NO. 512-08-054 |
| | PROPERTY ACQUISITION JOHN S TINSLEY JR & JULIA C TINSLEY | FILE NO. Z8066.01 |
| SCALE 1"=30' | DRAWN BY: CJP | SHEET 1 |
| DATE 05-30-12 | CHECKED BY RCT | OF 1 |
| | SURVEY SUPVR. RCT | |

ACQUISITION BY DB 28733 PG 943-947