

CURVE DATA TABLE						
DESC.	DELTA	RADIUS	LENGTH	TANGENT	CHBRG	CHDIST
C1	7°29'56"	571.39'	74.78'	37.45'	S 75°16'27" W	74.73'

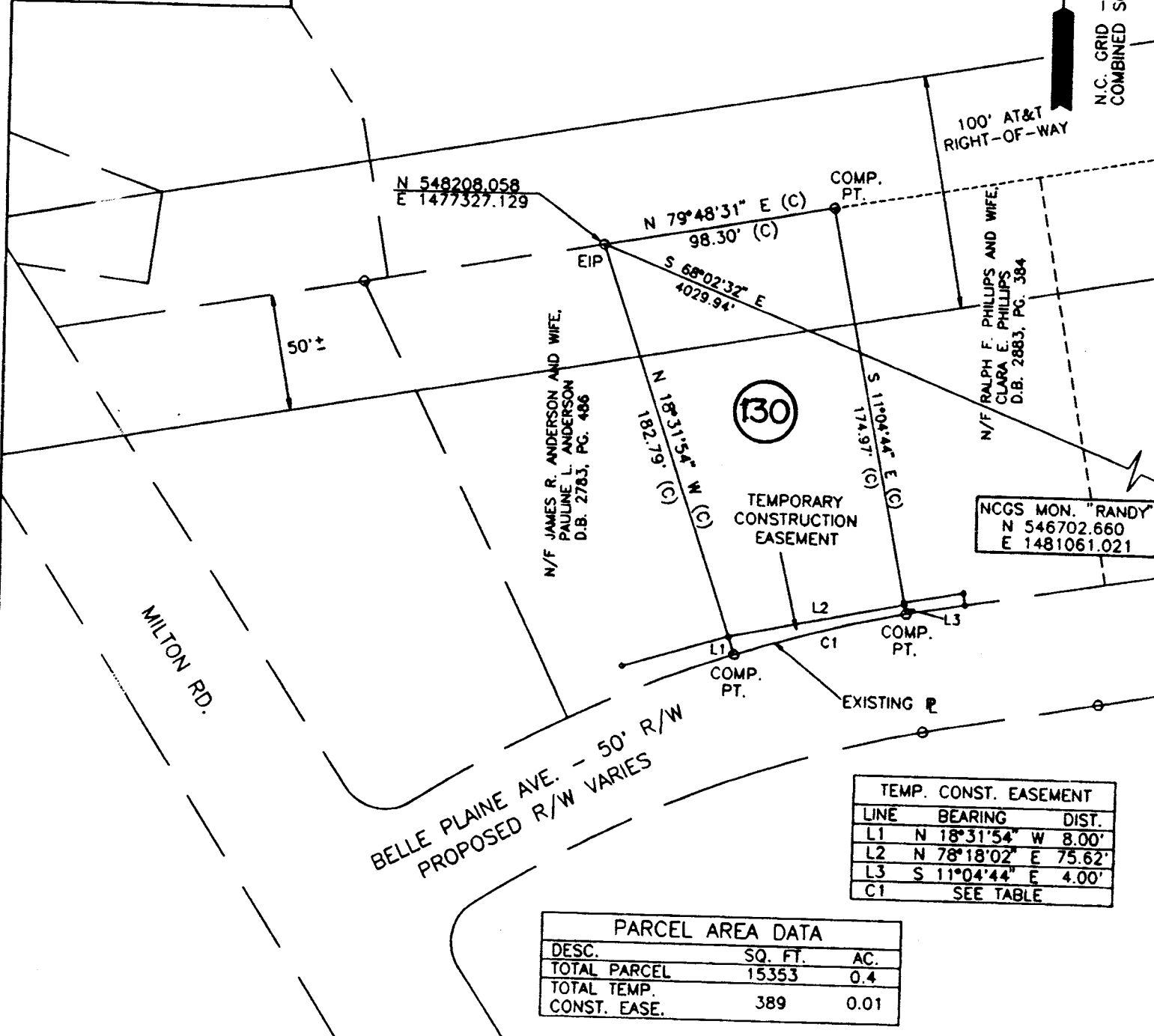

N.C. GRID - N.A.D. 83  
COMBINED SCALE FACTOR = .9998362



NCGS MON. "RANDY"  
N 546702.660  
E 1481061.021

TEMP. CONST. EASEMENT		
LINE	BEARING	DIST.
L1	N 18°31'54" W	8.00'
L2	N 78°18'02" E	75.62'
L3	S 11°04'44" E	4.00'
C1	SEE TABLE	

PARCEL AREA DATA		
DESC.	SQ. FT.	AC.
TOTAL PARCEL	15353	0.4
TOTAL TEMP. CONST. EASE.	389	0.01

I, Bradley Lloyd Hunter, certify that this plot was drawn under my supervision. This plot is a compilation of field and deed data and is NOT intended to be a boundary survey of the property shown.



- REFERENCES:
- 1) NCGS MONUMENTS "RANDY" AND "TAYLOR".
  - 2) CHARLOTTE ENG. DEPT. R/W PLANS FOR PROPOSED MILTON RD. IMPROVEMENTS PREP. BY PBS&J, CHARLOTTE, DATED 10/25/93. (PARCEL #130)
  - 3) D.B. 3917, PP. 887-88.
- NOTES:
- 1) EIP DENOTES EXISTING IRON PIPE.
  - 2) IPS DENOTES IRON PIPE SET.
  - 3) ALL DISTANCES ARE HORIZONTAL GROUND.
  - 4) AREAS BY COORDINATE COMPUTATION.
  - 5) (C) DENOTES COMPUTED.
  - 6) (F) DENOTES FIELD MEASUREMENT.

*Bradley Lloyd Hunter*  
Bradley Lloyd Hunter, NCRLS # L-3565

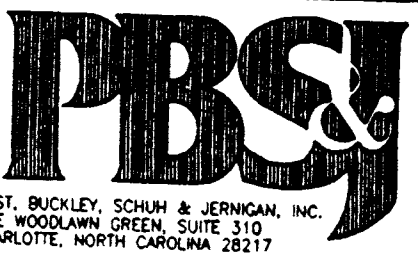
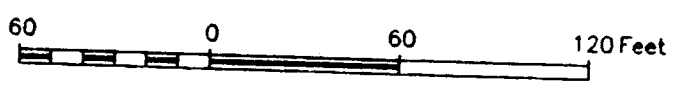

POST, BUCKLEY, SCHUH & JERNIGAN, INC.  
ONE WOODLAWN GREEN, SUITE 310  
CHARLOTTE, NORTH CAROLINA 28217

CHARLOTTE ENGINEERING DEPARTMENT			
REVISIONS	MILTON ROAD IMPROVEMENTS PROJECT NO. 512-89-062	JOB NO. 79-049.13	DWG NO. ML7130.DWG
DRAWN BY B.L.H.	PROPERTY OF EZRA V. MOSS	TAX MAP CODE 107-023-PARCEL 3	CITY OF CHARLOTTE, MECKLENBURG COUNTY, N.C.
CHECKED BY	DATE 2/15/94	SCALE 1" = 60'	SHEET 1 OF 1
SURVEY SUPER.			

107-023-03