



Raymond Austin  
Deed 1464-103

Raymond Austin  
Deed 3547-274

R. J. McLaughlin  
Deed 1015-239

**HOUSING AUTHORITY  
OF THE  
CITY OF CHARLOTTE**

TOTAL AREA 5.945 Ac. 258,949 Sq. Ft.  
 AREA TAKEN 1.340 Ac. 58,391 Sq. Ft.  
 AREA REMAINING 4.604 Ac. 200,558 Sq. Ft.  
 DEED 3740-124

Humble Oil  
Deed 2852-493

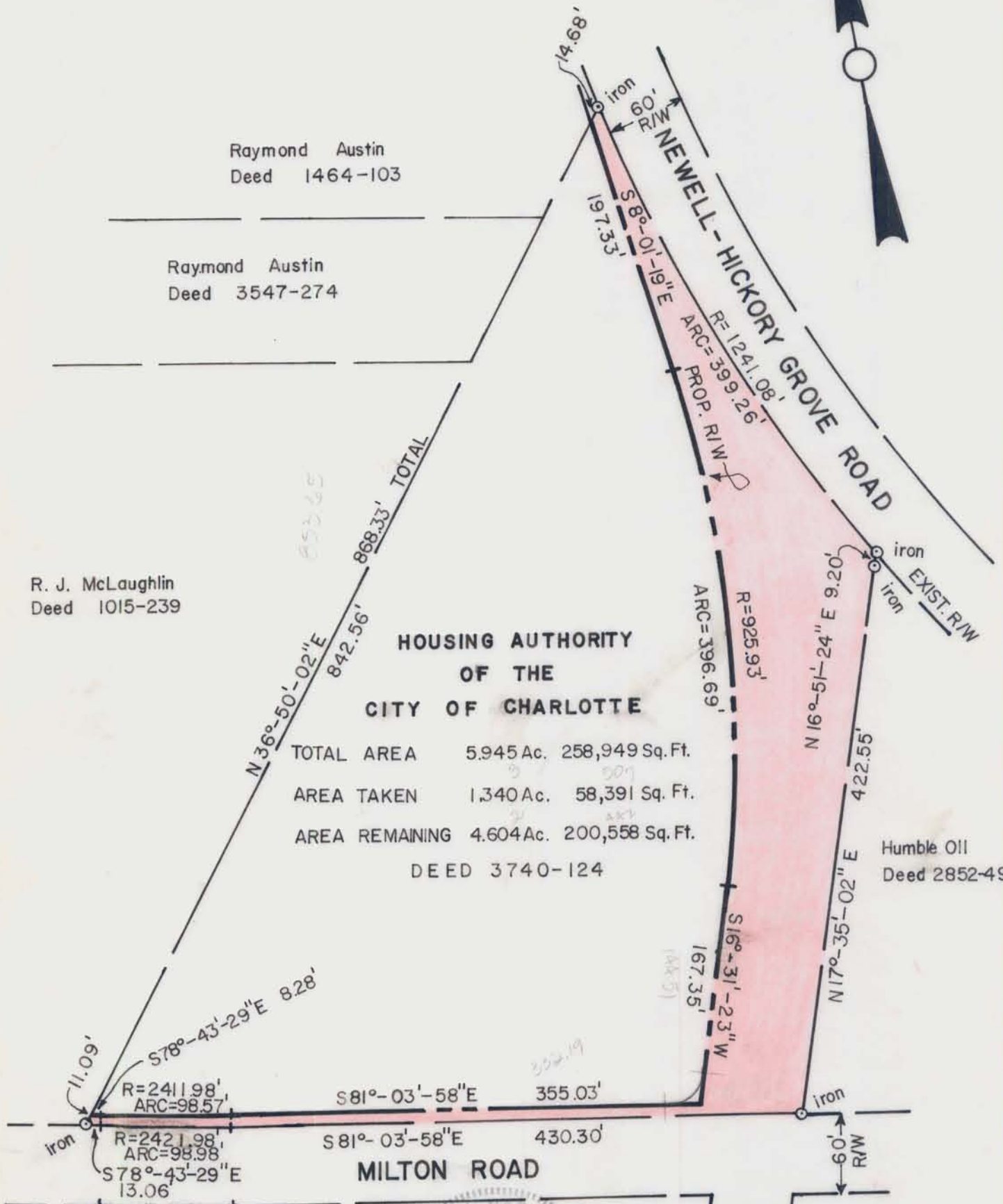

NOTE: Property corners shown circled were located by actual survey. Bearings are based on DEED 2852-493



This plot was prepared under my supervision  
*Stephen A. Gilbert*  
 N.C. Reg. Engineer No. 6233

CITY OF CHARLOTTE  
 NORTH CAROLINA  
 DEPARTMENT OF PUBLIC WORKS  
 ENGINEERING DIVISION

REVISIONS	PROPOSED R/W	JOB NO.
Sheet No. AUG 29, 1976	<b>DILLARD DRIVE EXTEN.</b>	FILE NO. R/W 119
DRAWN BY UGH		SHEET 1
CHECKED BY RW	PROPERTY OF HOUSING AUTHORITY OF THE CITY OF CHARLOTTE	OF 2
CITY ENGINEER		DATE 7-18-76 SCALE 1"=100'