

City of Charlotte
 Housing Authority
 DEED 3740-124

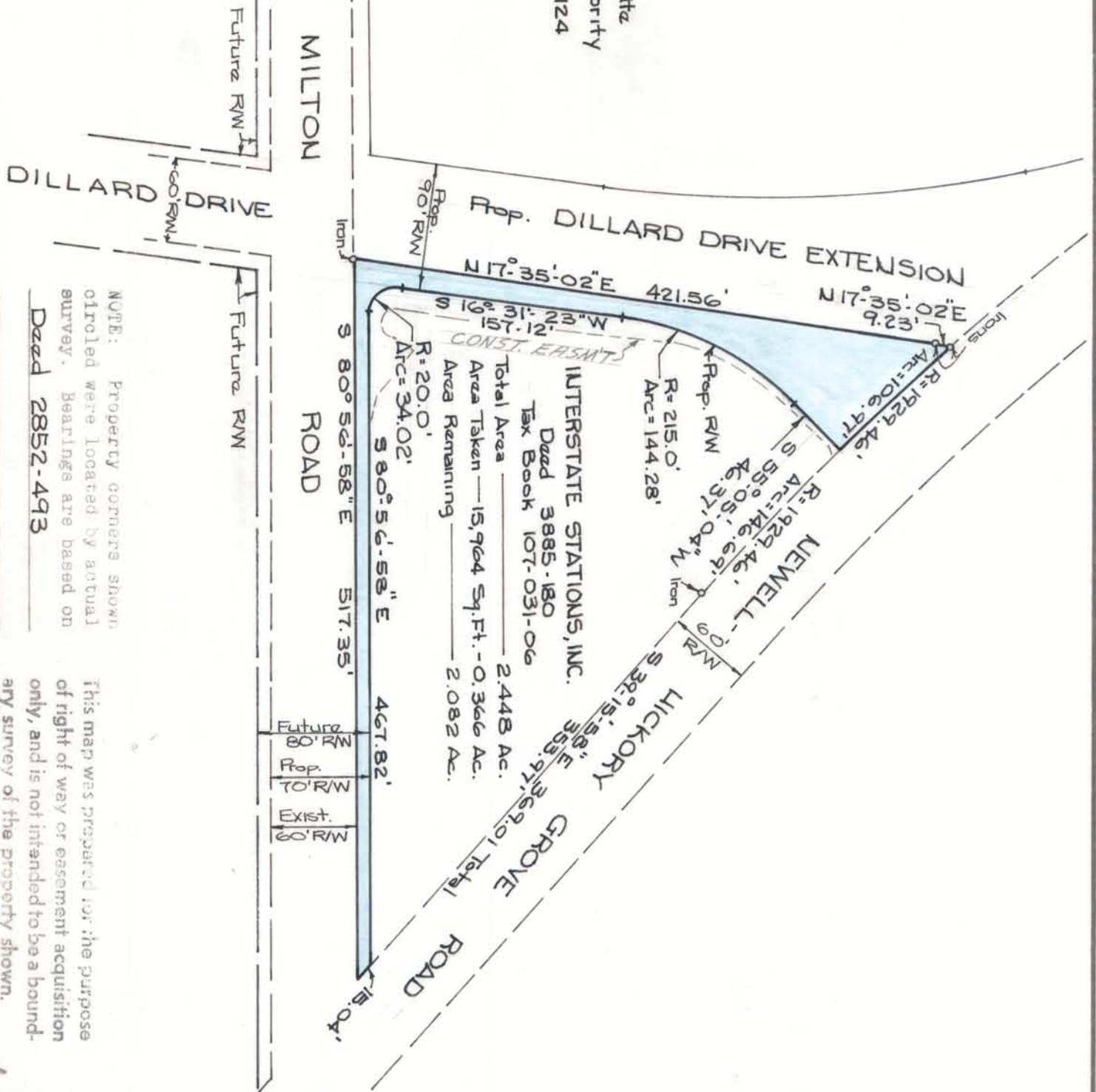

INTERSTATE STATIONS, INC.
 Deed 3885-180
 Tax Book 107-031-06
 Total Area 2,448 Ac.
 Area Taken 15,964 Sq. Ft. - 0.366 Ac.
 Area Remaining 2,082 Ac.

NOTE: Property corners shown circled were located by actual survey. Bearings are based on Deed 2852-493

This map was prepared for the purpose of right of way or easement acquisition only, and is not intended to be a boundary survey of the property shown.



This plat was prepared under my supervision
Stephen A. Gilbert
 N. C. Reg. Surveyor No. L-1785

CITY OF CHARLOTTE NORTH CAROLINA DEPARTMENT OF PUBLIC WORKS ENGINEERING DIVISION		JOB NO. 512-14-224
REVISIONS CONST. EASMT 11-15-78 R.W.M.	R/W To Be Acquired Property of Interstate Stations, Inc.	FILE NO. RW119
DRAWN BY TATE CHECKED BY DJD CITY ENGINEER	DATE Sept. 27, 1977 SCALE 1" = 100'	SHEET 2 OF 2

107-032-01/02