

I, DAVID H. SNIDER, CERTIFY THAT THIS PLAT WAS PREPARED UNDER MY SUPERVISION AND THAT THE PLAT WAS PREPARED FOR THE PURPOSE OF ACQUISITION AND EASEMENTS ONLY, AND IS NOT INTENDED TO BE A BOUNDARY SURVEY OF PROPERTY SHOWN.

DAVID H. SNIDER, NC P.L.S. L-2942 DATE

David H. Snider 9/5/2002

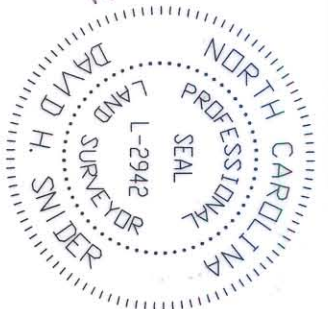

State of North Carolina
County of Mecklenburg

I, _____, Review Officer of Mecklenburg County, certify that the map or plat to which this certification is affixed meets all statutory requirements for recording.

Review Officer _____

Date _____

PLAZA (R/W VARIES)

EXISTING PROPERTY LINE

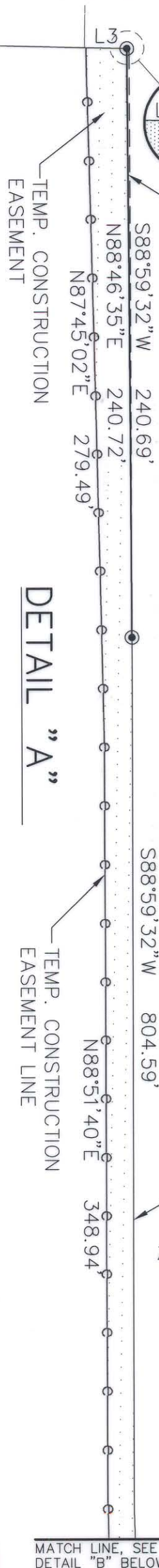
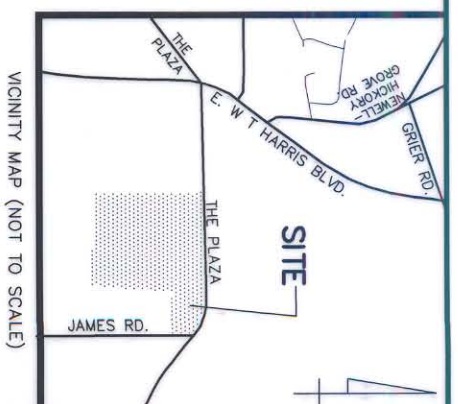

DETAIL "A"

TEMP. CONSTRUCTION EASEMENT LINE

MATCH LINE, SEE DETAIL "B" BELOW

MATCH LINE, SEE DETAIL "A" ABOVE

MATCH LINE, SEE DETAIL "C" ON SHT. 3

LINE	BEARING	LENGTH
L3	S00°31'17"W	16.63
L4	S00°31'17"W	0.91
L5	S69°50'42"E	48.28

107-091-02
WSOC TELEVISION, INC
DB 5115 PG 961
7716 THE PLAZA

DETAIL "B"

LEGEND

- IRON PIN FOUND
- ▨ #6 REBAR SET
- ▨ RIGHT-OF-WAY ACQUIRED
- ▨ TEMP. CONSTRUCTION EASEMENT



ENGINEERING & PROPERTY MANAGEMENT
SURVEY * MAPPING * GIS
SECTION

NOTE:
1) BEARINGS AND DISTANCES SHOWN IN PARENTHESES ARE BASED ON RECORDED MAP INFORMATION.

PREPARED BY:
CITY OF CHARLOTTE
ENGINEERING DEPARTMENT
600 EAST FOURTH STREET
CHARLOTTE, NC 28202
704-336-2291

PLAZA (R/W VARIES)

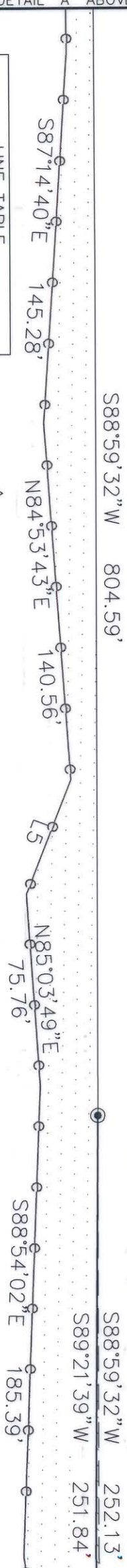

CHARLOTTE
ENGINEERING DEPARTMENT

THE PLAZA STREETSCAPE

PROPERTY ACQUISITION
OWNER: WSOC TELEVISION, INC.
CHARLOTTE, MECKLENBURG CO., NC

JOB NO. _____

FILE NO. 512-00-067

091-02

SHEET 2

OF 3

REVISIONS	DATE	DRAWN BY	CHECKED BY	SURVEY SUPERVISOR
	1/7/02	DLB		DLB