

I, DAVID H. SNIDER, CERTIFY THAT THIS PLAT WAS PREPARED UNDER MY SUPERVISION AND THAT THE PLAT WAS PREPARED FOR THE PURPOSE OF ACQUISITION AND EASEMENTS ONLY, AND IS NOT INTENDED TO BE A BOUNDARY SURVEY OF PROPERTY SHOWN.

David H. Snider 7/5/11

DAVID H. SNIDER, NC P.L.S. L-2942 DATE
STATE OF NORTH CAROLINA
COUNTY OF MECKLENBURG

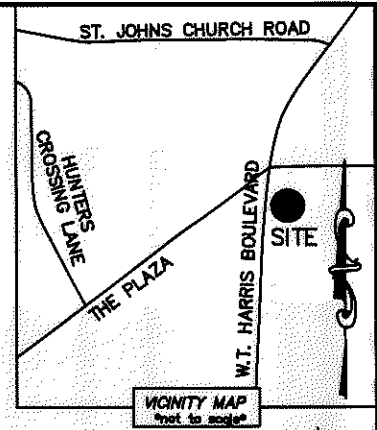
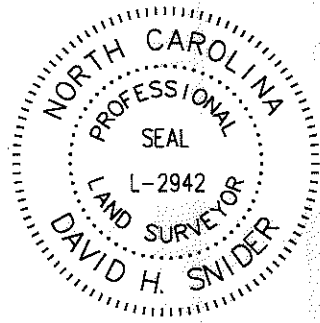

I, _____, REVIEW OFFICER OF MECKLENBURG COUNTY, CERTIFY THAT THE MAP OR PLAT TO WHICH THIS CERTIFICATION IS AFFIXED MEETS ALL STATUTORY REQUIREMENTS FOR RECORDING.

REVIEW OFFICER _____ DATE _____

- NOTE:
- 1) BEARINGS AND DISTANCE SHOWN IN PARENTHESIS ARE BASED ON RECORDED INFORMATION.
 - 2) COMPUTED PROJECT DISTANCE - *
 - 3) TOTAL AREA 27,835 SQ.FT.
 - 4) TEMP. CONSTRUCTION EASEMENT 139 SQ.FT.
 - 5) TOTAL AREA REMAINING 27,835 SQ.FT.
 - 6) RIGHT-OF-WAY CONVEYANCE TO NCDOT RECORDED IN DEED BOOK 6459, PAGE 354.

10709105
DAVID E. FULLER SR. AND WIFE MARGARET B. FULLER AND BETTY M. JOHNSON AND WILLIAM E. HAMPTON
DB 3991/PG 846 AND DB 4012/PG 113
4201 EAST W.T. HARRIS BOULEVARD

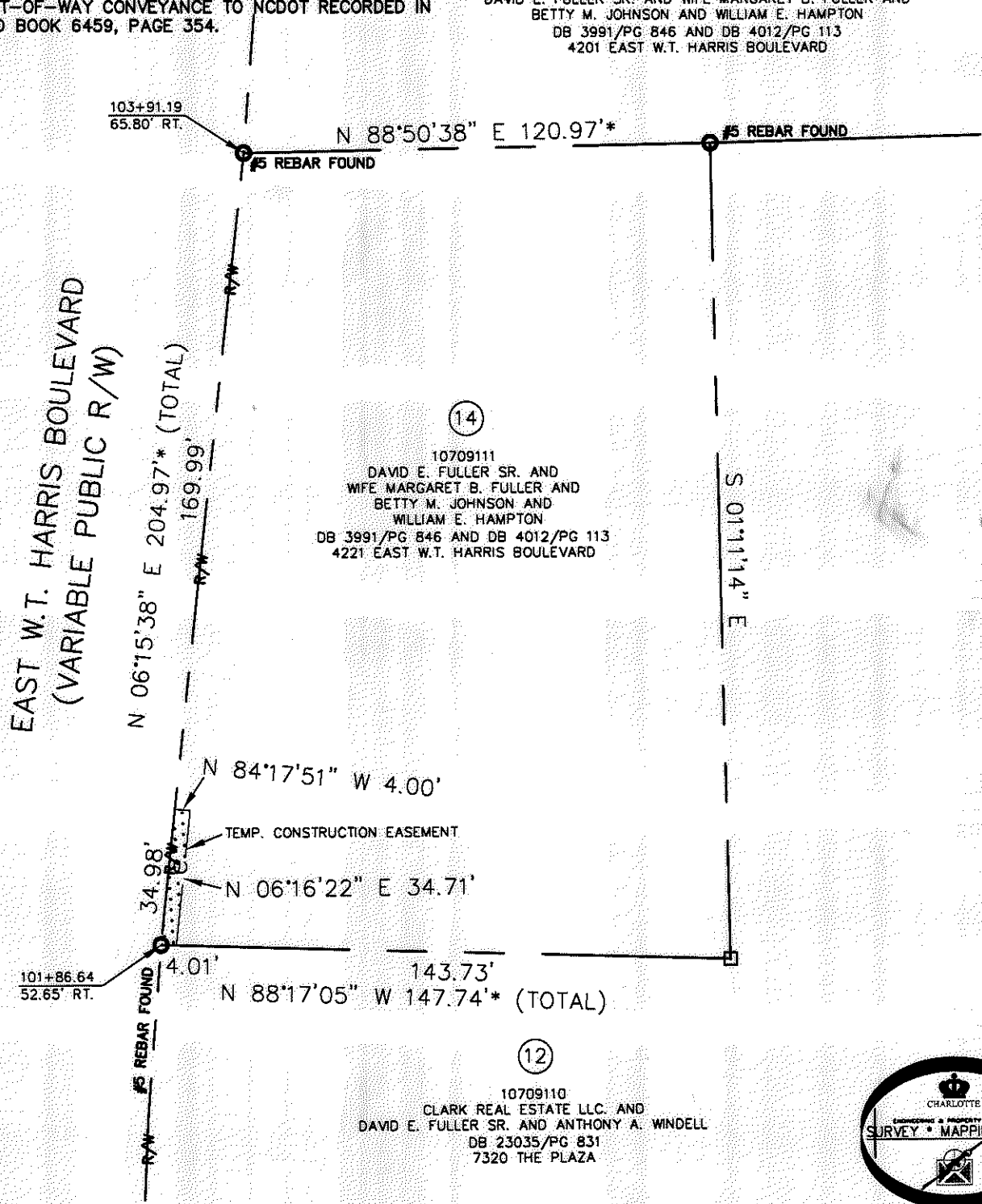

10709111
DAVID E. FULLER SR. AND WIFE MARGARET B. FULLER AND BETTY M. JOHNSON AND WILLIAM E. HAMPTON
DB 3991/PG 846 AND DB 4012/PG 113
4221 EAST W.T. HARRIS BOULEVARD

10709110
CLARK REAL ESTATE LLC. AND DAVID E. FULLER SR. AND ANTHONY A. WINDELL
DB 23035/PG 831
7320 THE PLAZA

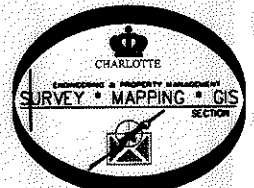

LEGEND

REBAR OR IRON PIN FOUND	
COMPUTED POINT	
PROPERTY LINES	
EXISTING RIGHT-OF-WAY	
TEMP. CONSTRUCTION EASEMENT	
TEMP. CONSTRUCTION EASEMENT	

PREPARED BY:
CITY OF CHARLOTTE
ENGINEERING & PROPERTY MANAGEMENT
600 EAST FOURTH STREET
CHARLOTTE, NC 28202
704-336-2291

REVISIONS		JOB NO.
06/27/2011-correct address		512-08-010
SCALE 1"=40'		FILE NO. 107-091-11
DRAWN BY LG		SHEET 1
DATE		OF 1
CHECKED BY DHS SURVEY SUPVR. <i>DHS</i>		
K:\AUTOCAD\EN_SU-LD4\208010\DWG\WT HARRIS AND THE PLAZA PLATS.DWG		

ACQUISITION BY DB 28189 PG 23/6