

I, DAVID H. SNIDER, CERTIFY THAT THIS PLAT WAS PREPARED UNDER MY SUPERVISION AND THAT THE PLAT WAS PREPARED FOR THE PURPOSE OF EASEMENTS ONLY, AND IS NOT INTENDED TO BE A BOUNDARY SURVEY OF PROPERTY SHOWN.

David H. Snider 7/10/11
 DAVID H. SNIDER, NC P.L.S. L-2942 DATE

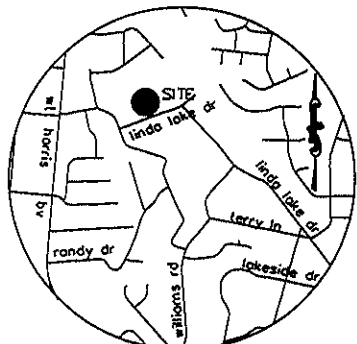
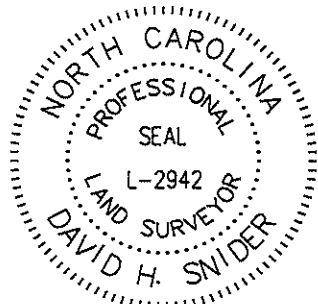

VICINITY MAP
not to scale

BRYAN ELDON SIFFORD
 TAX CODE: 107-122-15
 DB 11667 PG 704

tie line
 N76°09'23"E 102.59
 found axle

tie line
 N76°14'49"E 153.12'
 found axle

HAMER J. LEACH &
 ROBBIE B. LEACH
 TAX CODE: 107-122-25
 DB 1792 PG 606
 7528 LINDA LAKE DRIVE

- NOTE:
- 1) BEARINGS AND DISTANCES SHOWN IN PARENTHESES ARE BASED ON RECORDED MAP INFORMATION.
 - 2) TOTAL AREA 47,231 SQ.FT.
 - 3) TEMP. CONSTRUCTION EASEMENT 711 SQ.FT.
 - 4) AREA REMAINING 47,231 SQ.FT.

TOM L. MOUA and AMY MOUA
 TAX CODE: 107-122-24
 DB 8708 PG 874
 7600 LINDA LAKE DRIVE

State of North Carolina
 County of Mecklenburg

I, _____, Review Officer of Mecklenburg County, certify that the map or plat to which this certification is affixed meets all statutory requirements for recording.

Review Officer _____ Date _____

NC GRID MAD 83/2007 VRS

(N20°48'00"W 320.60')
 (N21°18'20"W 320.87')

(N20°54'13"W 303.58')
 (N20°24"W 303.50')

JOHN L. CARPENTER, JR.
 SID A. CARPENTER
 TAX CODE: 107-122-23
 DB 4049 PG 785
 7608 LINDA LAKE DRIVE

LINE TABLE		
LINE	LENGTH	BEARING
L1	150.21	N69°13'34"E
L2	5.36	S20°54'13"E
L3	4.11	S21°18'20"E

- LEGEND
- IRON PIN FOUND
 - TEMP. CONSTRUCTION EASEMENT
 - TEMPORARY CONSTRUCTION EASEMENT
 - LINES SURVEYED
 - LINES NOT SURVEYED

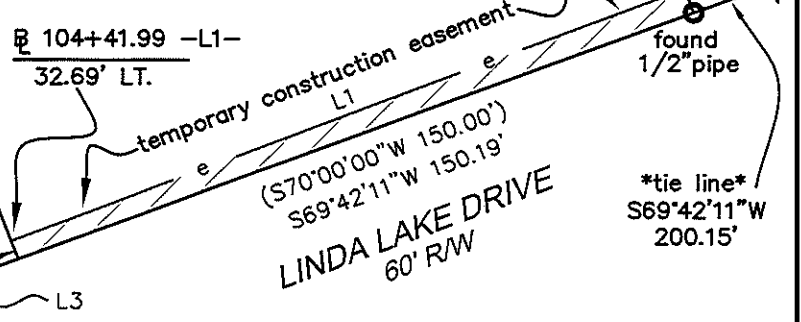

found #4 rebar
 N 549006.16
 E 1482369.22

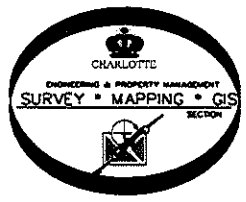

PREPARED BY:
 CITY OF CHARLOTTE
 ENGINEERING DEPARTMENT
 600 EAST FOURTH STREET
 CHARLOTTE, NC 28208
 704-336-2291

CHARLOTTE ENGINEERING DEPARTMENT		
REVISIONS		JOB NO. 512-07-066
1. NAME CHANGE 2-09-11		FILE NO. LAN #207066
SCALE 1"=40'		SHEET 1 OF 1
DRAWN BY G.F.		CHECKED BY SURVEY SUPVR.
OWNER: TOM L. MOUA & AMY MOUA TAX CODE: 107-122-24 CHARLOTTE, MECKLENBURG CO., NC		
K:\AUTOCAD\en_su-ld4\lan.207066\PLAT MAPS and INFORMATION\Plat-02		