

BLOW UP
SCALE 1"=10'

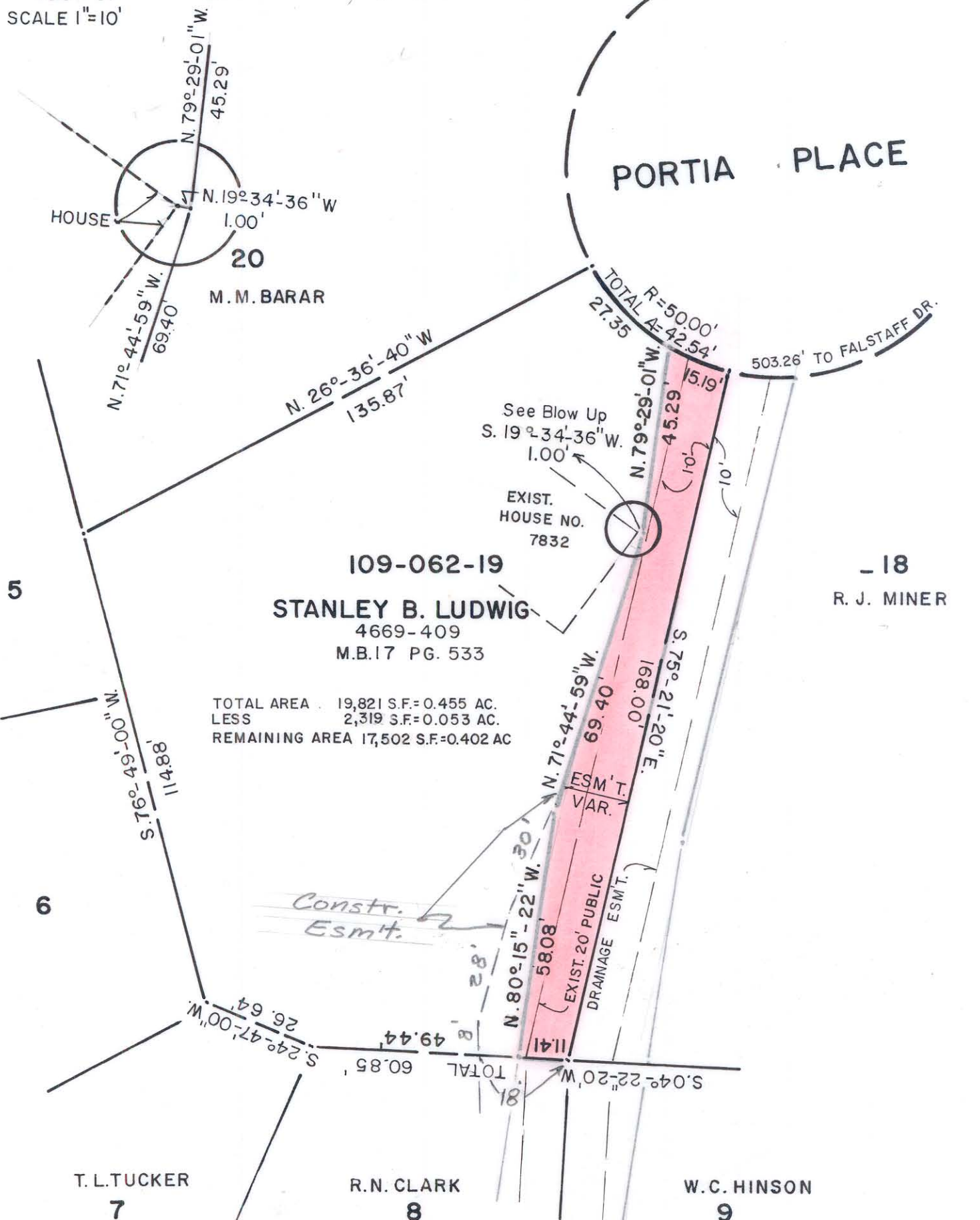

TOTAL AREA 19,821 S.F.=0.455 AC.
 LESS 2,319 S.F.=0.053 AC.
 REMAINING AREA 17,502 S.F.=0.402 AC

This plat was prepared under my supervision Stephen A. Gilbert
 N. C. Reg. Surveyor No. L-1785

This map was prepared for the purpose of right of way or easement acquisition only, and is not intended to be a boundary survey of the property shown.



| | | |
|--|---|--|
| | | JOB NO. <u>512-85-054</u> FILE NO. |
| CHARLOTTE ENGINEERING DEPARTMENT | | |
| REVISIONS | DRAINAGE ESMT. TO BE ACQUIRED BY THE CITY OF CHARLOTTE | SHEET 4 OF 6 |
| DRAWN BY <u>MAS</u> | PROPERTY OF STANLEY B LUDWIG & DONNA J. DEXTER | |
| CHECKED BY <u>DEA</u> | DATE <u>3/21 /85</u> SCALE <u>1"=30'</u> | |

FILE 109-62-19