

21
J.A. HOUSE

109-062-22
EUGENE E. DEDRICK

5003-102
M.B. 17 PG. 533
TOTAL AREA
19,580 S.F. = 0.450 AC
LESS 4,668 S.F. = 0.107 AC.
REMAINING AREA
14,912 S.F. = 0.343 AC

R/W SIGNED
D.B. 5053-326
7/17/85

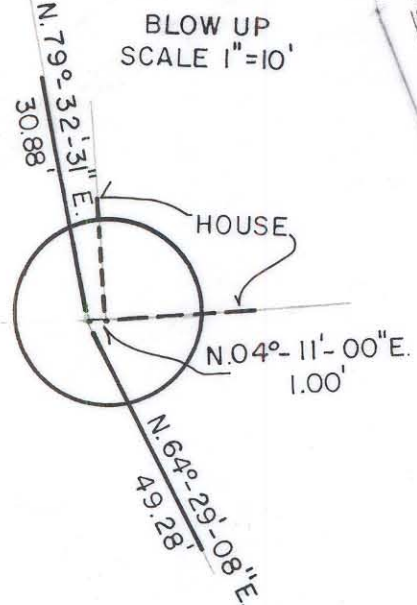

This map was prepared for the purpose of right of way or easement acquisition only, and is not intended to be a boundary survey of the property shown.

This plat was prepared under my supervision *Stephen A. Gilbert*
N. C. Reg. Surveyor No. *L-1785*



CHARLOTTE ENGINEERING DEPARTMENT		
REVISIONS	DRAINAGE ESM'T. TO BE ACQUIRED BY THE CITY OF CHARLOTTE	JOB NO. <i>512-85-054</i> FILE NO.
DRAWN BY <i>MAS</i> CHECKED BY <i>DEA</i> <i>Steph A Gilbert</i> CITY ENGINEER	PROPERTY OF EUGENE E. DEDRICK & Wf. AGNES S.	SHEET 6 OF 6
	DATE <i>3/21/85</i>	SCALE <i>1"=30'</i>

FILE 109-62-22