

TOTAL AREA (BY DEED) 29,959 S.F. = 0.688 AC.
 AREA ACQUIRED 1,732 S.F. = 0.040 AC.
 AREA OF PERM. DRAINAGE ESM'T 407 S.F. = 0.009 AC.
 AREA WITHIN R/W 1,203 S.F. = 0.028 AC.
 AREA REMAINING 26,617 S.F. = 0.611 AC.
 AREA OF TEMP. CONST. ESM'T 340 S.F. = 0.008 AC.

109-201-28
 CECIL B. KISIAH
 DB. 2280 P. 518

109-201-27
 IDLEWILD
 CHRISTIAN
 CHURCH
 DB. 2930 P. 484

109-201-28
 CECIL B. KISIAH
 DB. 2280 P. 518

109-271-01
 LYNDLELL D. THOMPSON
 DB. 5980 P. 556

109-271-13
 KAM A. MERRILL JR.
 DB. 5727 P. 791

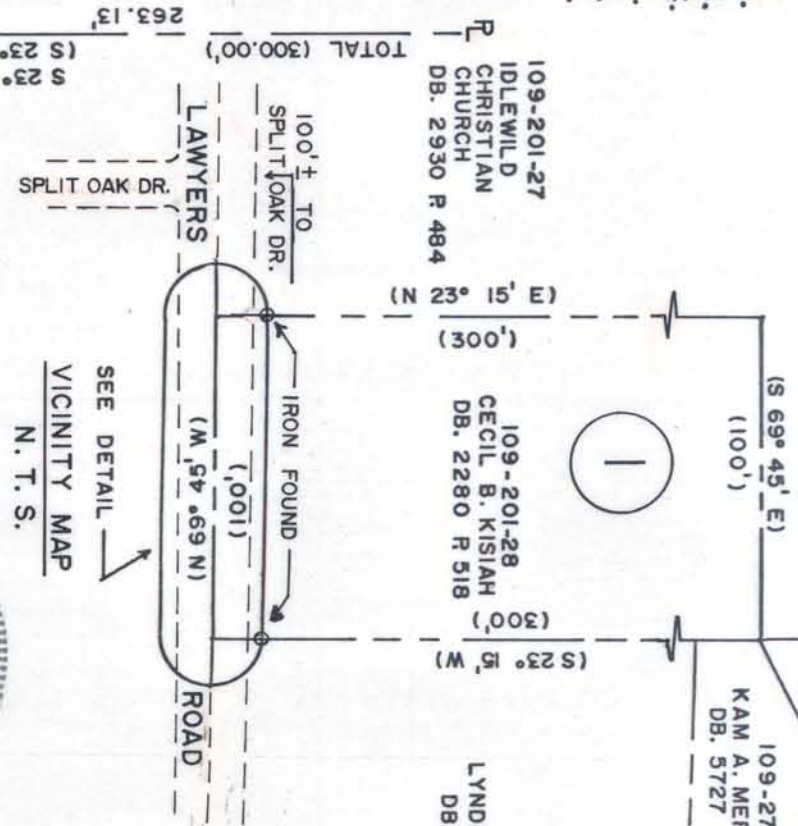
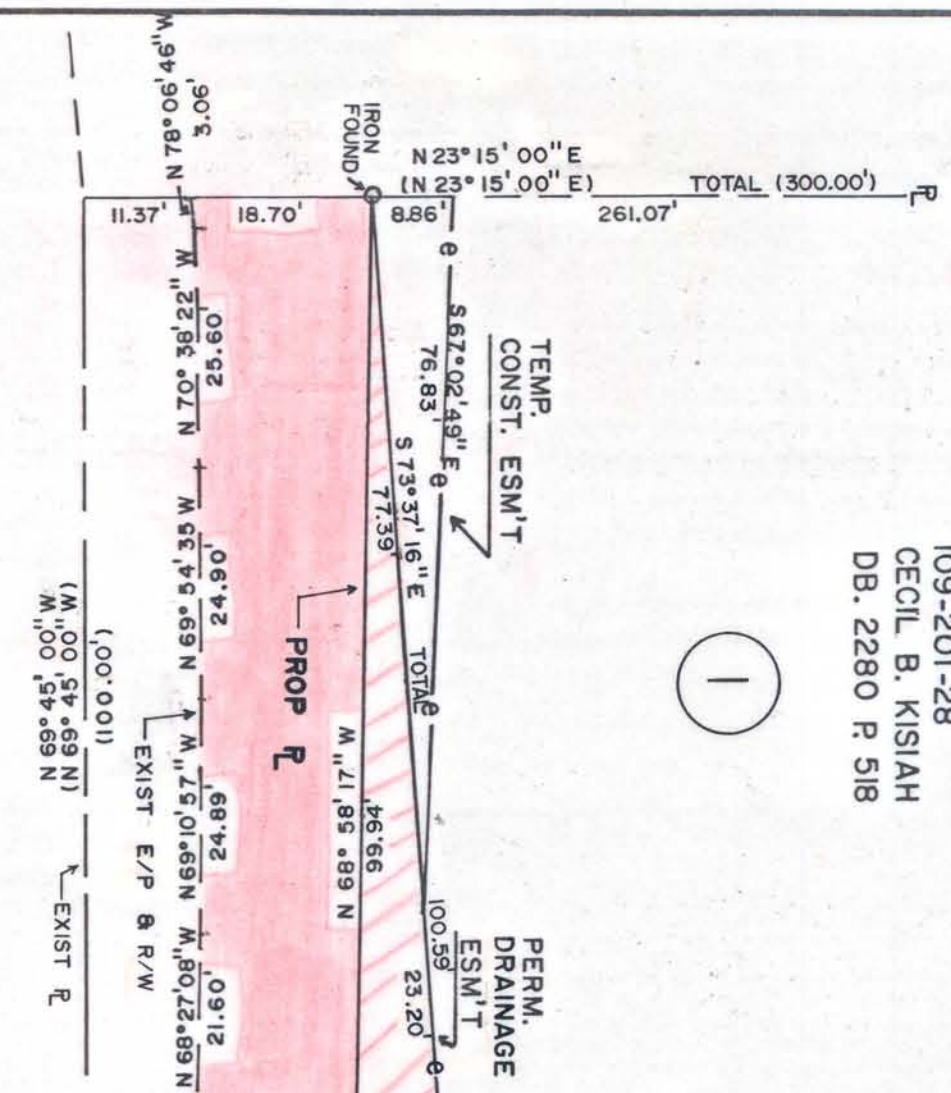

PROPERTY CORNERS SHOWN AS OPEN CIRCLES WERE LOCATED BY ACTUAL SURVEY. BEARING AND DISTANCES SHOWN IN PARENTHESES ARE BASED ON DEED INFORMATION.

THIS MAP WAS PREPARED FOR THE PURPOSE OF PROPERTY ACQUISITION ONLY, AND IS NOT INTENDED TO BE A BOUNDARY SURVEY OF THE TOTAL PROPERTY SHOWN.

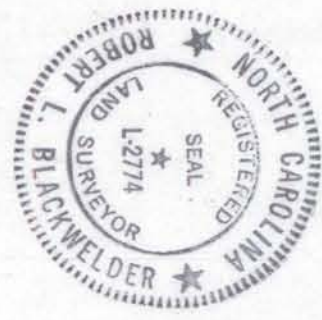

This plat was prepared under my supervision *Robert L. Blackwelder*
 N. C. Reg. Surveyor No. 2774

ACQUISITION BY CITY
 RECORDED IN DEED BOOK
 6366 Pg 427
 Date 10/4/90

REVISIONS	
DRAWN BY RSPJ	CECIL B. KISIAH AND WIFE EDNA P. KISIAH
CHECKED BY RBS	
SURVEY SUPERVISOR DATE 6-04-90	
SCALE N. T. S.	

DETAIL
 1" = 20'

BASED ON DB. 2280 P. 518