

I, DAVID H. SNIDER, CERTIFY THAT THIS PLAT WAS PREPARED UNDER MY SUPERVISION AND THAT THE PLAT WAS PREPARED FOR THE PURPOSE OF ACQUISITION AND EASEMENTS ONLY, AND IS NOT INTENDED TO BE A BOUNDARY SURVEY OF PROPERTY SHOWN.

David H. Snider 12/19/12
 DAVID H. SNIDER, NC P.L.S. L-2942 DATE

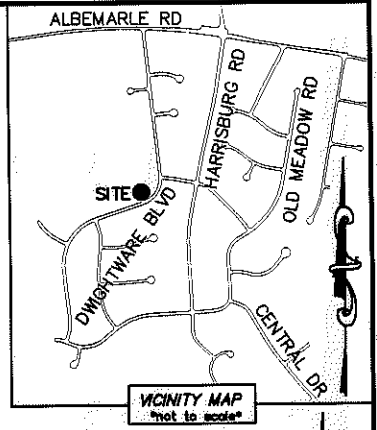
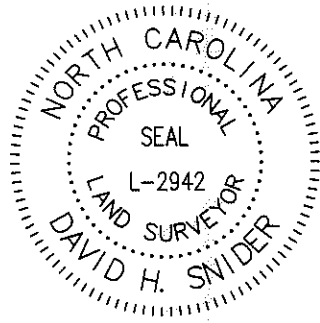

- NOTE:
- 1) BEARINGS AND DISTANCE SHOWN IN PARENTHESIS ARE BASED ON RECORDED INFORMATION.
 - 2) COMPUTED PROJECT DISTANCE - *
 - 3) TOTAL AREA 14,731 SQ.FT.
 - 4) TEMP. CONSTRUCTION EASEMENT 493 SQ.FT.
 - 5) TOTAL AREA REMAINING 14,731 SQ.FT.

STATE OF NORTH CAROLINA
 COUNTY OF MECKLENBURG

I, _____ REVIEW OFFICER OF MECKLENBURG COUNTY, CERTIFY THAT THE MAP OR PLAT TO WHICH THIS CERTIFICATION IS AFFIXED MEETS ALL STATUTORY REQUIREMENTS FOR RECORDING.

10930101
 RICHARD JOSEPH McINTYRE AND
 WIFE KATHI JEAN McINTYRE
 DB 9954/PG 80
 6605 DWIGHTWARE BOULEVARD

REVIEW OFFICER _____ DATE _____

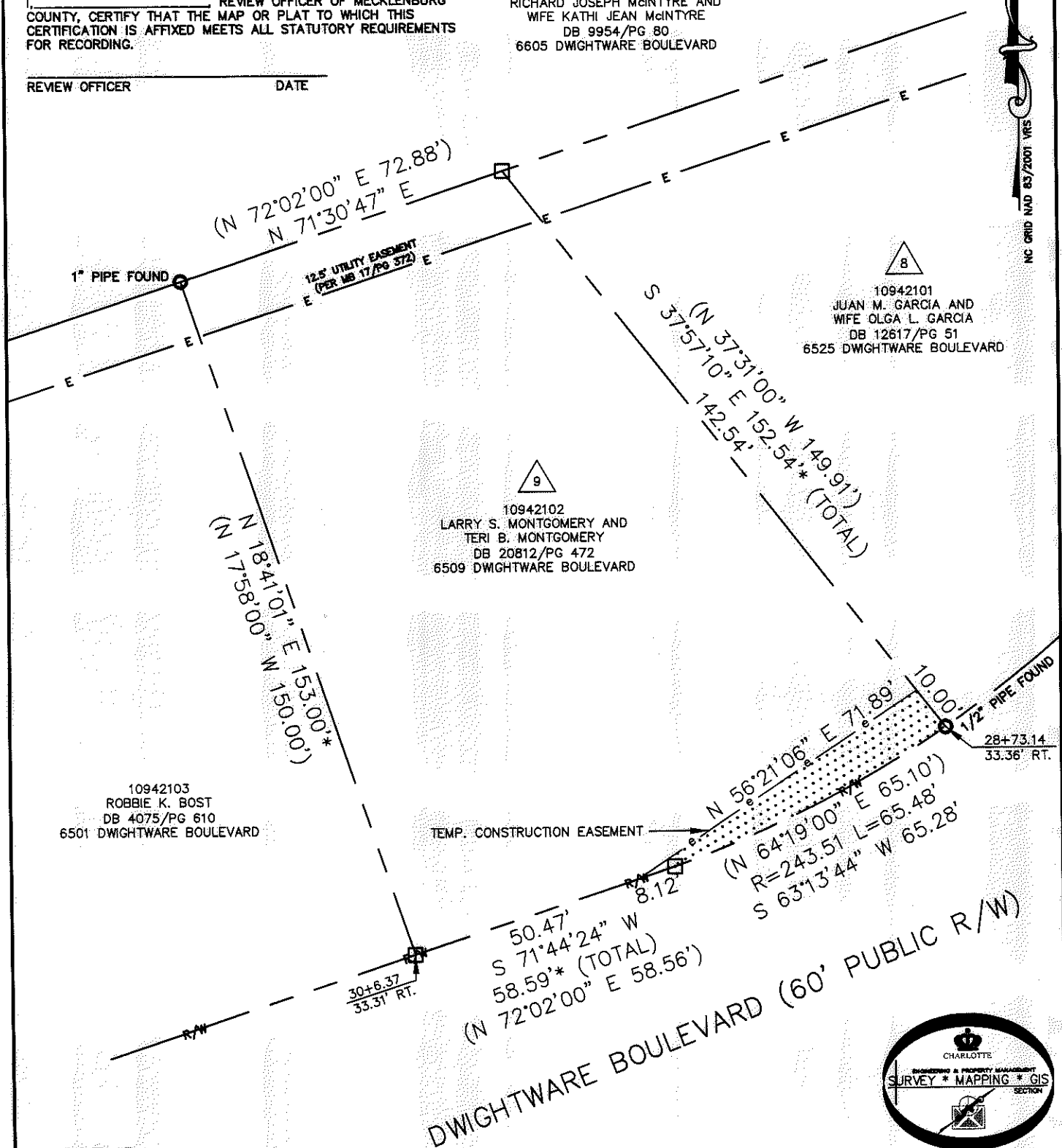

LEGEND

REBAR OR IRON PIN FOUND	
COMPUTED POINT	
PROPERTY LINES	
EXISTING RIGHT-OF-WAY	
TEMP. CONSTRUCTION EASEMENT	
EXISTING EASEMENTS	
TEMP. CONSTRUCTION EASEMENT	

PREPARED BY:
 CITY OF CHARLOTTE
 ENGINEERING & PROPERTY MANAGEMENT
 600 EAST FOURTH STREET
 CHARLOTTE, NC 28202
 704-336-2291

CHARLOTTE
 ENGINEERING & PROPERTY MANAGEMENT

REVISIONS	EASTWOODS NEIGHBORHOOD IMPROVEMENT PROJECT	JOB NO. 512-08-053
		FILE NO. 109-421-02
SCALE 1"=30'	PROPERTY ACQUISITION OWNERS: LARRY S. MONTGOMERY AND TERI B. MONTGOMERY CHARLOTTE, MECKLENBURG CO., NC	SHEET 1
DRAWN BY LG		OF 1
DATE	CHECKED BY DHS	SURVEY SUPVR. <i>DHS</i>

K:\AUTOCAD\EN_SU-LD4\208053\dwg\EastwoodsNIPPlatsCSD2010.DWG