

I, DAVID H. SNIDER, CERTIFY THAT THIS PLAT WAS PREPARED UNDER MY SUPERVISION AND THAT THE PLAT WAS PREPARED FOR THE PURPOSE OF ACQUISITION AND EASEMENTS ONLY, AND IS NOT INTENDED TO BE A BOUNDARY SURVEY OF PROPERTY SHOWN.

*David H. Snider* 12/14/12  
 DAVID H. SNIDER, NC P.L.S. L-2942 DATE

NOTE:

- 1) BEARINGS AND DISTANCE SHOWN IN PARENTHESIS ARE BASED ON RECORDED INFORMATION.
- 2) COMPUTED PROJECT DISTANCE - \*
- 3) TOTAL AREA 12,040 SQ.FT.
- 4) TEMP. CONSTRUCTION EASEMENT 793 SQ.FT.
- 5) TOTAL AREA REMAINING 12,040 SQ.FT.

STATE OF NORTH CAROLINA  
 COUNTY OF MECKLENBURG

I, \_\_\_\_\_ REVIEW OFFICER OF MECKLENBURG COUNTY, CERTIFY THAT THE MAP OR PLAT TO WHICH THIS CERTIFICATION IS AFFIXED MEETS ALL STATUTORY REQUIREMENTS FOR RECORDING.

REVIEW OFFICER \_\_\_\_\_ DATE \_\_\_\_\_

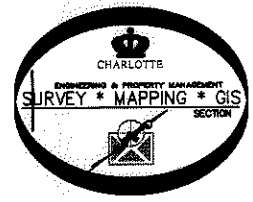
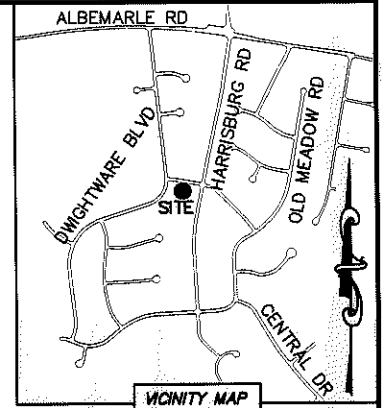
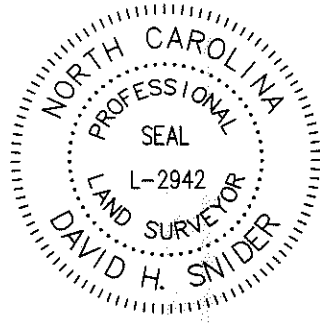

SHACKLEFORD TERRACE  
 (60' PUBLIC R/W)

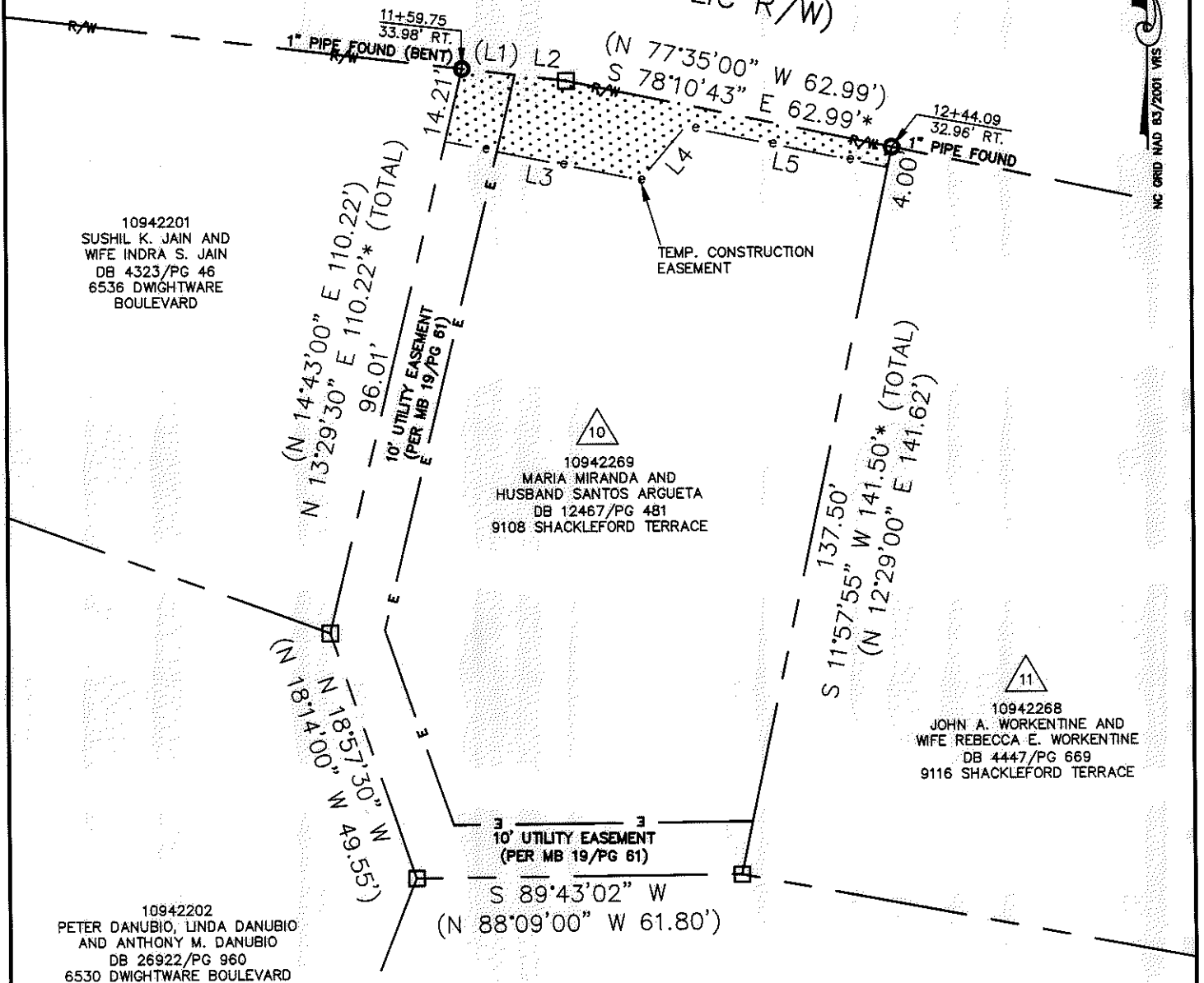

LINE TABLE		
LINE	LENGTH	BEARING
(L1)	(18.75')	(S 78°09'00" E)
L2	19.88'	S 83°03'27" E
L3	37.67'	S 78°32'53" E
L4	13.28'	N 40°29'14" E
L5	39.16'	S 78°10'43" E

- LEGEND
- REBAR OR IRON PIN FOUND
  - COMPUTED POINT
  - PROPERTY LINES
  - EXISTING RIGHT-OF-WAY
  - TEMP. CONSTRUCTION EASEMENT
  - EXISTING EASEMENTS
  - TEMP. CONSTRUCTION EASEMENT

PREPARED BY:  
 CITY OF CHARLOTTE  
 ENGINEERING & PROPERTY MANAGEMENT  
 600 EAST FOURTH STREET  
 CHARLOTTE, NC 28202  
 704-336-2291

CHARLOTTE  
 ENGINEERING & PROPERTY MANAGEMENT

REVISIONS	EASTWOODS NEIGHBORHOOD IMPROVEMENT PROJECT	JOB NO. 512-08-053
		FILE NO. 109-422-69
SCALE 1"=30'	PROPERTY ACQUISITION OWNERS: MARIA MIRANDA AND HUSBAND SANTOS ARGUETA CHARLOTTE, MECKLENBURG CO., NC	SHEET 1
DRAWN BY LG		OF 1
DATE	CHECKED BY: DHS SURVEY SUPVR. <i>DHS</i>	

K:\AUTOCAD\EN\_SU-LD4\208053\dwg\EastwoodsNIPPlatsCSD2010.DWG