

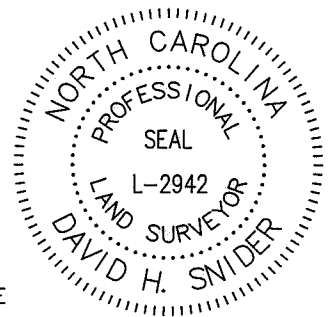

VICINITY MAP
Not to Scale

I, DAVID H. SNIDER, CERTIFY THAT THIS PLAT WAS PREPARED UNDER MY SUPERVISION AND THAT THE PLAT WAS PREPARED FOR THE PURPOSE OF EASEMENTS ONLY, AND IS NOT INTENDED TO BE A BOUNDARY SURVEY OF PROPERTY SHOWN.

David H. Snider 3/23/15
DAVID H. SNIDER, NC P.L.S. L-2942 DATE



NOTES:

- 1) BEARINGS AND DISTANCES SHOWN IN PARENTHESES ARE BASED ON RECORDED INFORMATION, MB 7-641
- 2) TOTAL AREA 39,631 SQ.FT.
- 3) TEMPORARY CONSTRUCTION EASEMENT 3,445 SQ.FT.
- 4) AREA REMAINING 39,631 SQ.FT.

State of North Carolina
County of Mecklenburg

I, _____, Review Officer of Mecklenburg County, certify that the map or plat to which this certification is affixed meets all statutory requirements for recording.

Review Officer _____

Date _____

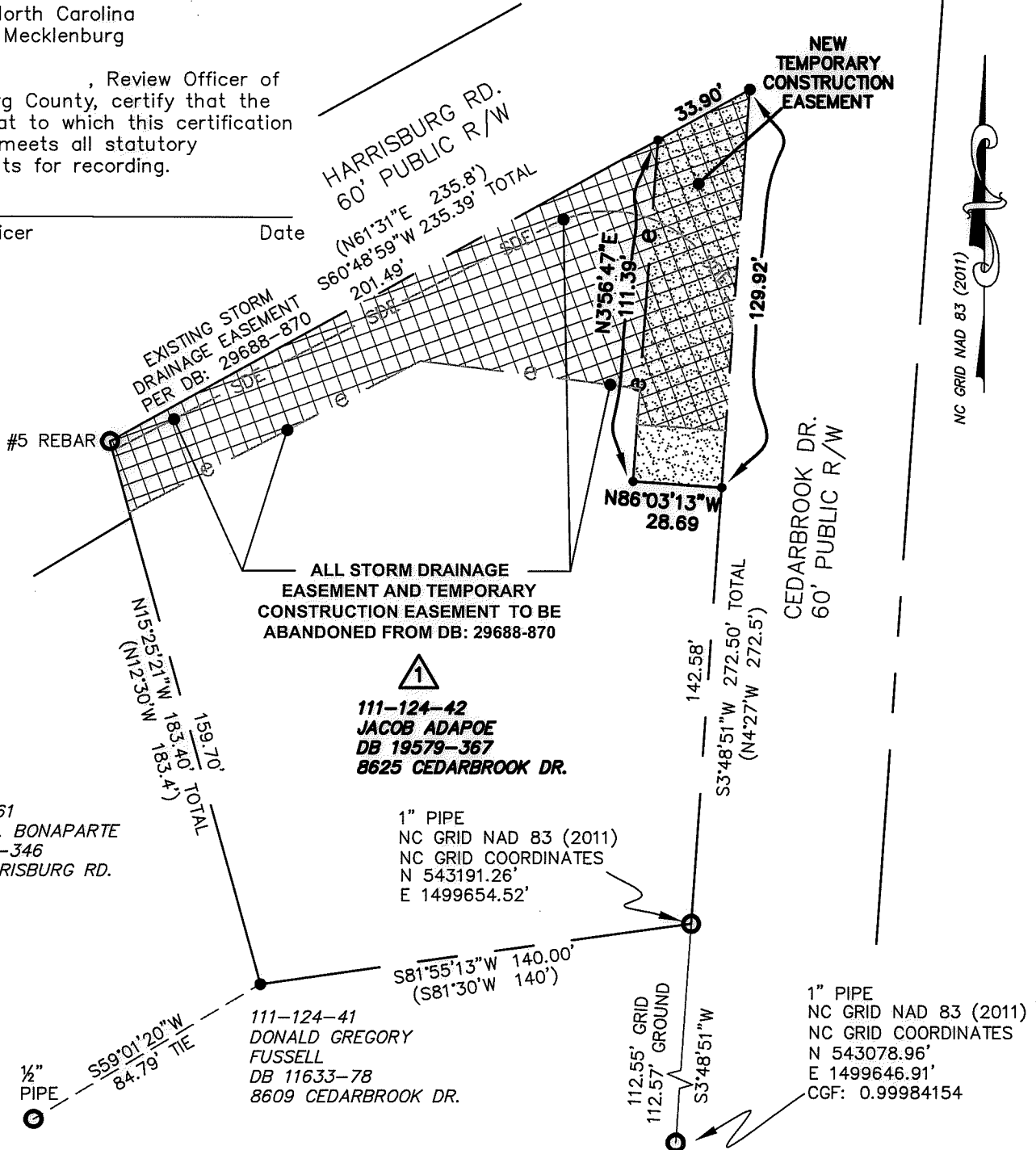

NC GRID NAD 83 (2011)

LEGEND

- REBAR OR IRON PIPE FOUND
- CALCULATED POINT
- LINES SURVEYED
- LINES NOT SURVEYED
- EXISTING EASEMENTS TO BE ABANDONED
- TEMPORARY CONSTRUCTION EASEMENT

PREPARED BY:
CITY OF CHARLOTTE
ENGINEERING & PROPERTY MANAGEMENT
600 EAST FOURTH STREET
CHARLOTTE, NC 28208
704-336-2291

CHARLOTTE		
ENGINEERING & PROPERTY MANAGEMENT DEPARTMENT		
REVISIONS	8625 CEDARBROOK DRIVE STORM WATER MAINTENANCE IMPROVEMENT PROJECT	JOB NO. SWDES00240
TCE AND SDE 03/13/2015	OWNER: JACOB ADAPOE 8625 CEDARBROOK DRIVE CHARLOTTE, MECKLENBURG CO., NC	FILE NO.
SCALE 0 1"=50" 50	CHECKED BY GAI SURVEY SUPVR. <i>SK</i>	SHEET 1
DRAWN BY JPG		OF 1
P: \acadproj\Surproj\SWATER\MAINT\Cedarbrook\8625\PLATS\8625.dwg		