

I, JACKIE W. BRIM, CERTIFY THAT THIS PLAT WAS PREPARED UNDER MY SUPERVISION AND THAT THE PLAT WAS PREPARED FOR THE PURPOSE OF ACQUISITION AND EASEMENTS ONLY, AND IS NOT INTENDED TO BE A BOUNDARY SURVEY OF PROPERTY SHOWN.

Jackie W. Brim 10-6-15
 JACKIE W. BRIM, NC P.L.S. L-4348 DATE

NOTE:

- 1) BEARINGS AND DISTANCE SHOWN IN PARENTHESIS ARE BASED ON RECORDED INFORMATION.
- 2) COMPUTED PROJECT DISTANCE - *
- 3) TOTAL AREA
18,213 SQ.FT.
- 4) TEMP. CONSTRUCTION EASEMENT
214 SQ.FT.
- 5) STORM DRAINAGE EASEMENT
1,583 SQ.FT.
- 6) EXISTING DRAINAGE AREA TO BE ACCEPTED BY THE CITY OF CHARLOTTE AS SDE
1,583 SQ.FT.
- 7) EXISTING PUBLIC DRAINAGE EASEMENT AND SDE OVERLAP AREA
1,583 SQ.FT.
- 8) TOTAL AREA REMAINING
18,213 SQ.FT.

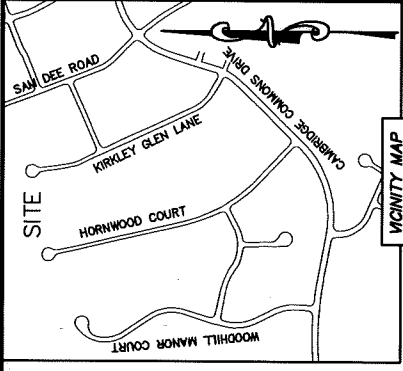
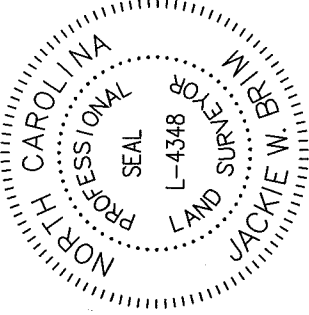

STATE OF NORTH CAROLINA
 COUNTY OF MECKLENBURG

REVIEW OFFICER OF MECKLENBURG COUNTY, CERTIFY THAT THE MAP OR PLAT TO WHICH THIS CERTIFICATION IS AFFIXED MEETS ALL STATUTORY REQUIREMENTS FOR RECORDING.

REVIEW OFFICER _____ DATE _____

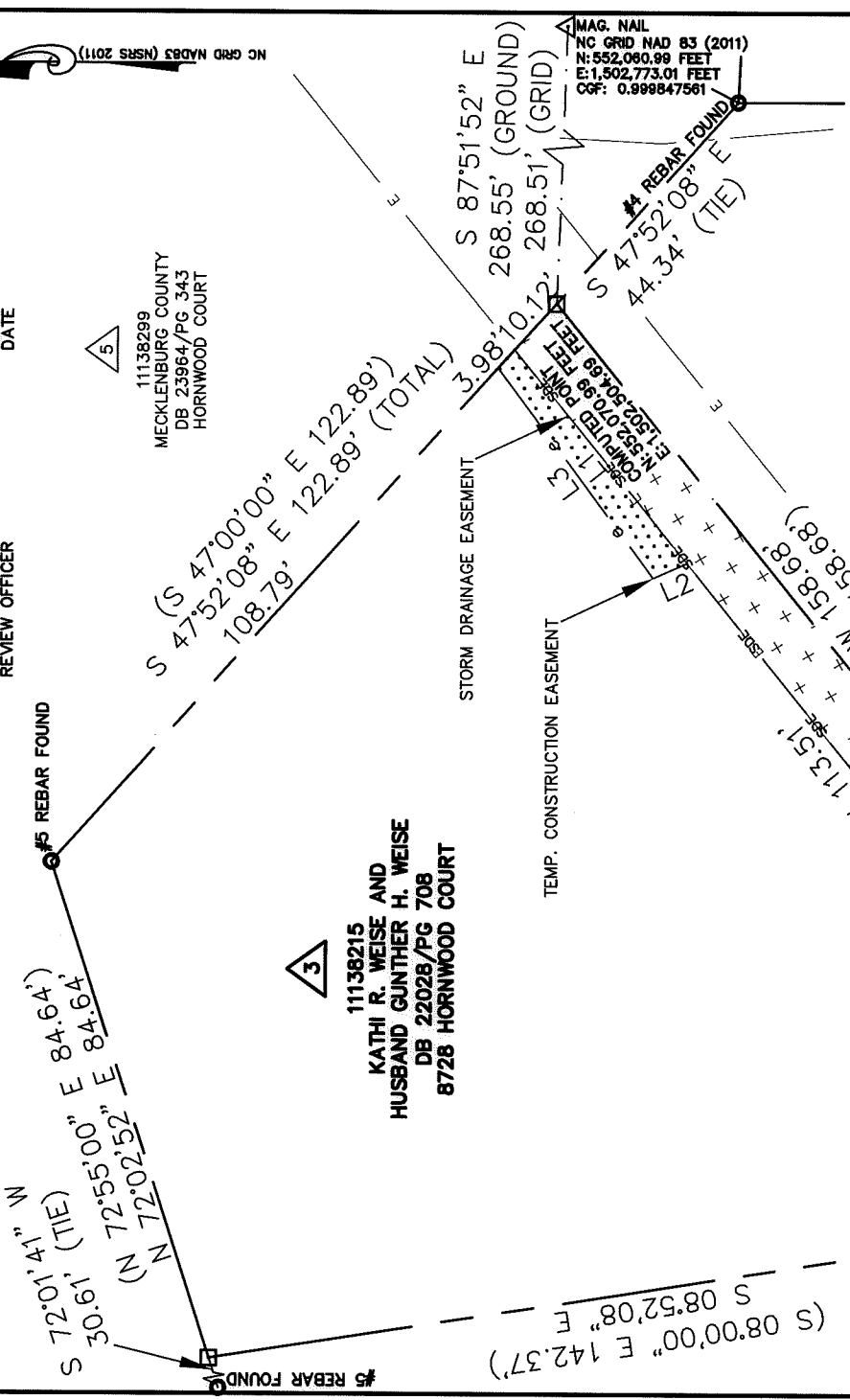

| LINE | LENGTH | BEARING |
|------|--------|---------------|
| L1 | 44.76' | S 50°51'52" W |
| L2 | 6.07' | N 23°44'24" W |
| L3 | 42.59' | N 53°26'12" E |

| CURVE | RADIUS & ARC | CHORD |
|-------|------------------|----------------------|
| C1 | R=45.00 L=21.54' | N 65°40'50" W 21.34' |
| C2 | R=45.00 L=10.08' | N 45°32'50" W 10.06' |

LEGEND

- REBAR OR IRON PIN FOUND
- COMPUTED POINT
- PROPERTY LINES
- EXISTING RIGHT-OF-WAY
- EXISTING EASEMENTS
- STORM DRAINAGE EASEMENT
- TEMP. CONSTRUCTION EASEMENT

PREPARED BY:
 CITY OF CHARLOTTE
 ENGINEERING & PROPERTY MANAGEMENT DEPARTMENT
 600 EAST FOURTH STREET
 CHARLOTTE, NC 28202
 704-336-2291

CHARLOTTE
 ENGINEERING & PROPERTY MANAGEMENT DEPARTMENT

REVISIONS

8723 KIRKLEY GLEN LANE
 STORM WATER MAINTENANCE
 IMPROVEMENT PROJECT

JOB NO. SWDES00406
 FILE NO. 111-382-15

SCALE 1"=30'

DRAWN BY LG

DATE

CHECKED BY JWB SURVEY SUPVR.

PROPERTY OF
 OWNERS: KATHI R. WEISE AND
 HUSBAND GUNTHER H. WEISE
 CHARLOTTE, MECKLENBURG CO., NC

SHEET 1 OF 1

K:\AutoCad\En_su-LD4\SWDES00406-KirkleyGlenDrive.dwg