

I, DAVID H. SNIDER, CERTIFY THAT THIS PLAT WAS PREPARED UNDER MY SUPERVISION AND THAT THE PLAT WAS PREPARED FOR THE PURPOSE OF ACQUISITION AND EASEMENTS ONLY, AND IS NOT INTENDED TO BE A BOUNDARY SURVEY OF PROPERTY SHOWN.

David H. Snider 1/12/09
 DAVID H. SNIDER, NC P.L.S. L-2942 DATE

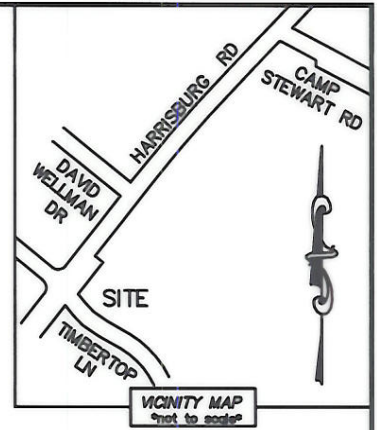
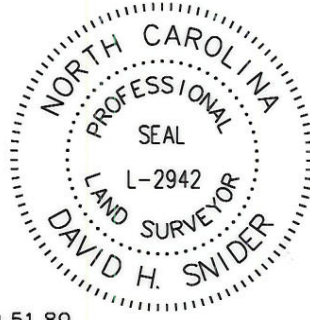

STATE OF NORTH CAROLINA
 COUNTY OF MECKLENBURG

I, _____ REVIEW OFFICER OF MECKLENBURG COUNTY, CERTIFY THAT THE MAP OR PLAT TO WHICH THIS CERTIFICATION IS AFFIXED MEETS ALL STATUTORY REQUIREMENTS FOR RECORDING.

REVIEW OFFICER _____ DATE _____

111-092-55
 CITY OF CHARLOTTE
 DB 11026 PG 886
 HARRISBURG RD

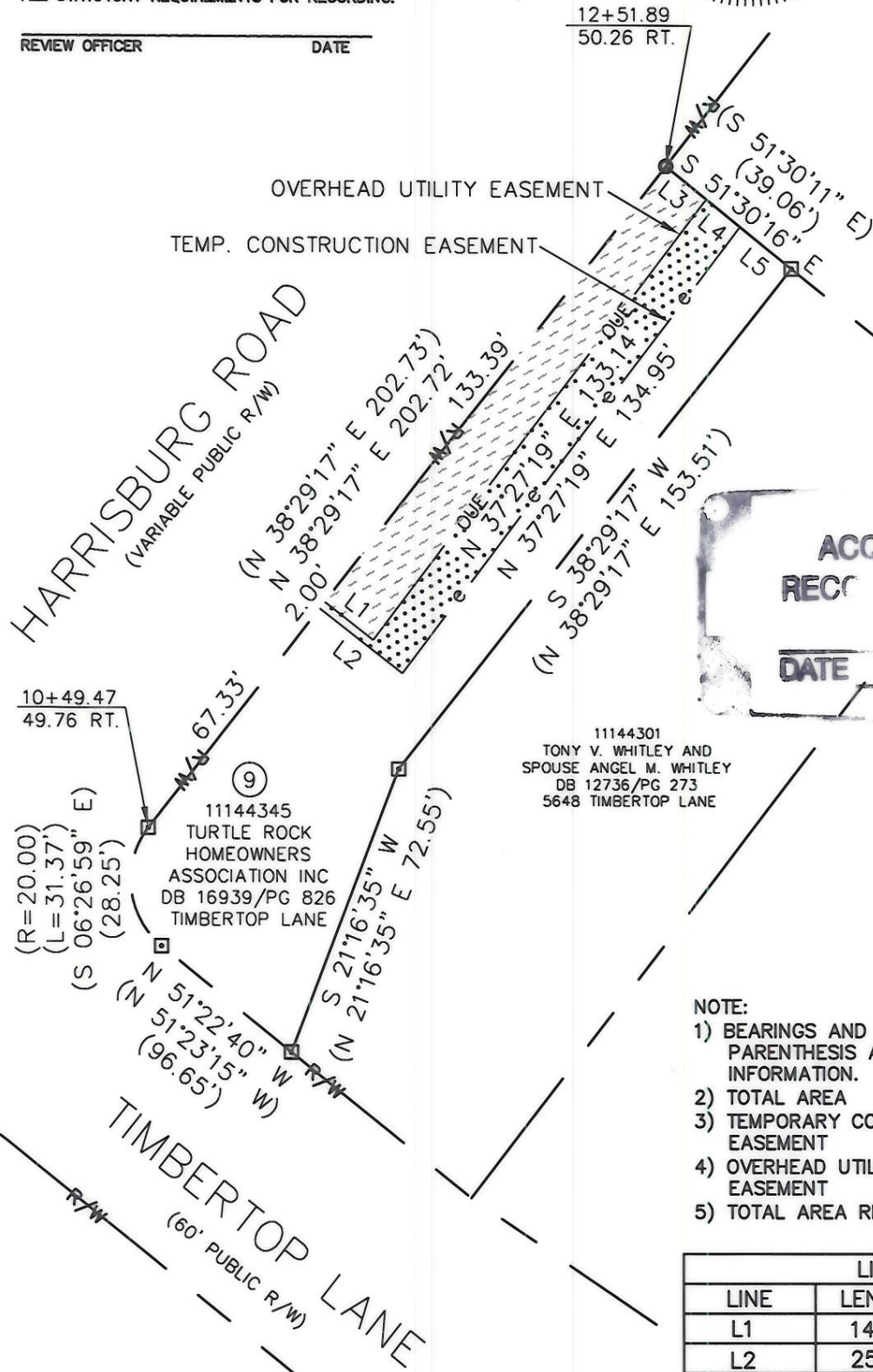

ACQUISITION BY CITY
RECORD BOOK
 DATE 24679-310
04-28-09

11144301
 TONY V. WHITLEY AND
 SPOUSE ANGEL M. WHITLEY
 DB 12736/PG 273
 5648 TIMBERTOP LANE

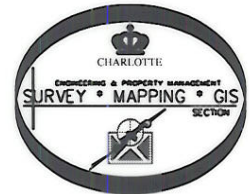

NOTE:

- 1) BEARINGS AND DISTANCE SHOWN IN PARENTHESIS ARE BASED ON RECORDED INFORMATION.
- 2) TOTAL AREA 9,357 SQ.FT.
- 3) TEMPORARY CONSTRUCTION EASEMENT 1,448 SQ.FT.
- 4) OVERHEAD UTILITY EASEMENT 1,828 SQ.FT.
- 5) TOTAL AREA REMAINING 9,357 SQ.FT.

LINE TABLE		
LINE	LENGTH	BEARING
L1	14.92'	S 52°32'41" E
L2	25.45'	S 52°32'41" E
L3	12.51'	S 51°30'16" E
L4	10.50'	S 51°30'16" E
L5	16.05'	S 51°30'16" E

LEGEND

- REBAR OR IRON PIN FOUND
- #5 REBAR SET OR PK NAIL
- COMPUTED POINT
- PROPERTY LINES
- EXIST RIGHT-OF-WAY
- TEMP. CONSTRUCTION EASEMENT
- OVERHEAD UTILITY EASEMENT
- OVERHEAD UTILITY EASEMENT
- TEMP. CONSTRUCTION EASEMENT

PREPARED BY:
 CITY OF CHARLOTTE
 ENGINEERING & PROPERTY MANAGEMENT
 600 EAST FOURTH STREET
 CHARLOTTE, NC 28202
 704-336-2291

		CHARLOTTE ENGINEERING DEPARTMENT	
REVISIONS 01-12-09 - CHANGE OWNERS NAME 01-08-09 - CHANGE OUE NAME		CHARLOTTE FIRE DEPARTMENT FIRE STATION 40 HARRISBURG ROAD	
SCALE 1" = 40' 		PROPERTY ACQUISITION OWNER: TURTLE ROCK HOMEOWNERS ASSOCIATION INC CHARLOTTE, MECKLENBURG CO., NC	
DRAWN BY LG		CHECKED BY DHS SURVEY SUPVR. <i>DHS</i>	
DATE		JOB NO. 512-08-005	
		FILE NO. 111-443-45	
		SHEET 1	
		OF 1	

K:\AUTOCAD\EN_SU-LD4\208005\DWG\GS.DWG