

115-051-04
BOOKER T. ALEXANDER, JR.
& WIFE GLORIA ALEXANDER
D.B. 2563-456

115-051-03
JOHN HENRY HARRIS
3017 CAPITOL DRIVE
D.B. 4248-600
M.B. 5, PAGE 167
LOT NO. 90 AND A
PORTION OF LOT NO. 91

115-051-02
WILLIAM H. HELMS
D.B. 6171-314

APPROX. 2,140 FT.
TO INTERSECTION

CAPITOL DRIVE

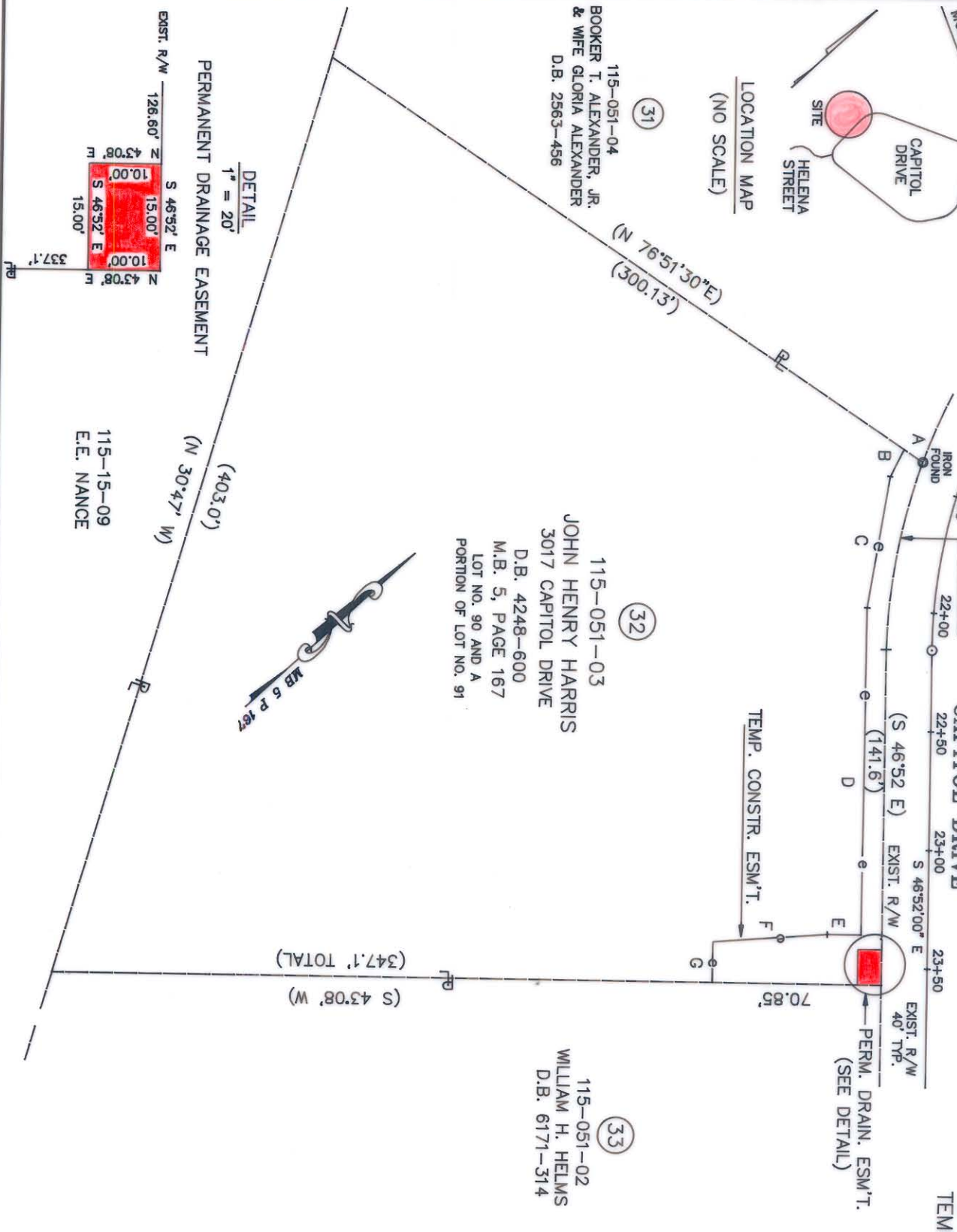

TOTAL AREA (BY DEED) 94,738 S.F. = 2.175 AC.
PERM. DRAIN. ESM'T. 150 S.F. = 0.003 AC.
TEMP. CONSTR. ESM'T. 3,186 S.F. = 0.0731 AC.

NOTE:
PROPERTY CORNERS SHOWN AS OPEN CIRCLES WERE LOCATED BY ACTUAL SURVEY. BEARINGS AND DISTANCES SHOWN IN PARENTHESES ARE BASED ON DEED INFORMATION.

THIS MAP WAS PREPARED FOR THE PURPOSE OF PROPERTY ACQUISITION ONLY, AND IS NOT INTENDED TO BE A BOUNDARY SURVEY OF THE TOTAL PROPERTY SHOWN.

LINE	DISTANCE	BEARING
A	9.53'	N 76°51'30" E
B	12.78'	S 20°59'43" E
C	56.12'	S 37°43'34" E
D	137.89'	S 46°37'11" E
E	14.00'	S 43°08'00" W
F	48.17'	S 38°22'11" W
G	17.08'	S 46°52'00" E

THIS PLAT WAS PREPARED UNDER MY SUPERVISION

Robert F. Blackwelder

N.C. REG. SURVEYOR NO. L-2774

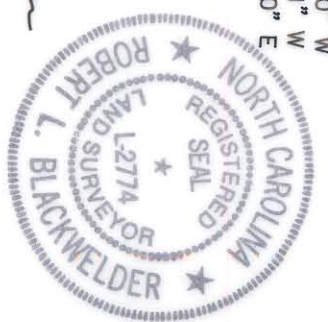

CHARLOTTE
ENGINEERING DEPARTMENT
PERMANENT DRAINAGE EASEMENT AND
TEMPORARY CONSTRUCTION EASEMENT
TO BE ACQUIRED BY
THE CITY OF CHARLOTTE

PROPERTY OF
JOHN HENRY HARRIS

REVISIONS	DATE	BY	DESCRIPTION	JOB NO.
1	JUNE 14, 1991 <td>J.S.B. <td>PERMANENT DRAINAGE EASEMENT AND TEMPORARY CONSTRUCTION EASEMENT TO BE ACQUIRED BY THE CITY OF CHARLOTTE</td> <td>612-90-267</td> </td>	J.S.B. <td>PERMANENT DRAINAGE EASEMENT AND TEMPORARY CONSTRUCTION EASEMENT TO BE ACQUIRED BY THE CITY OF CHARLOTTE</td> <td>612-90-267</td>	PERMANENT DRAINAGE EASEMENT AND TEMPORARY CONSTRUCTION EASEMENT TO BE ACQUIRED BY THE CITY OF CHARLOTTE	612-90-267

115-051-04/11/03/10