

This plat was prepared under my supervision
C. Deedling
 N.C. Reg. Engineer No. 36519

W.E. BERRYHILL

LILLIAN FREEMAN HUDSON & E.O. HUDSON
 T.A. FREEMAN & VIRGINIA S. FREEMAN

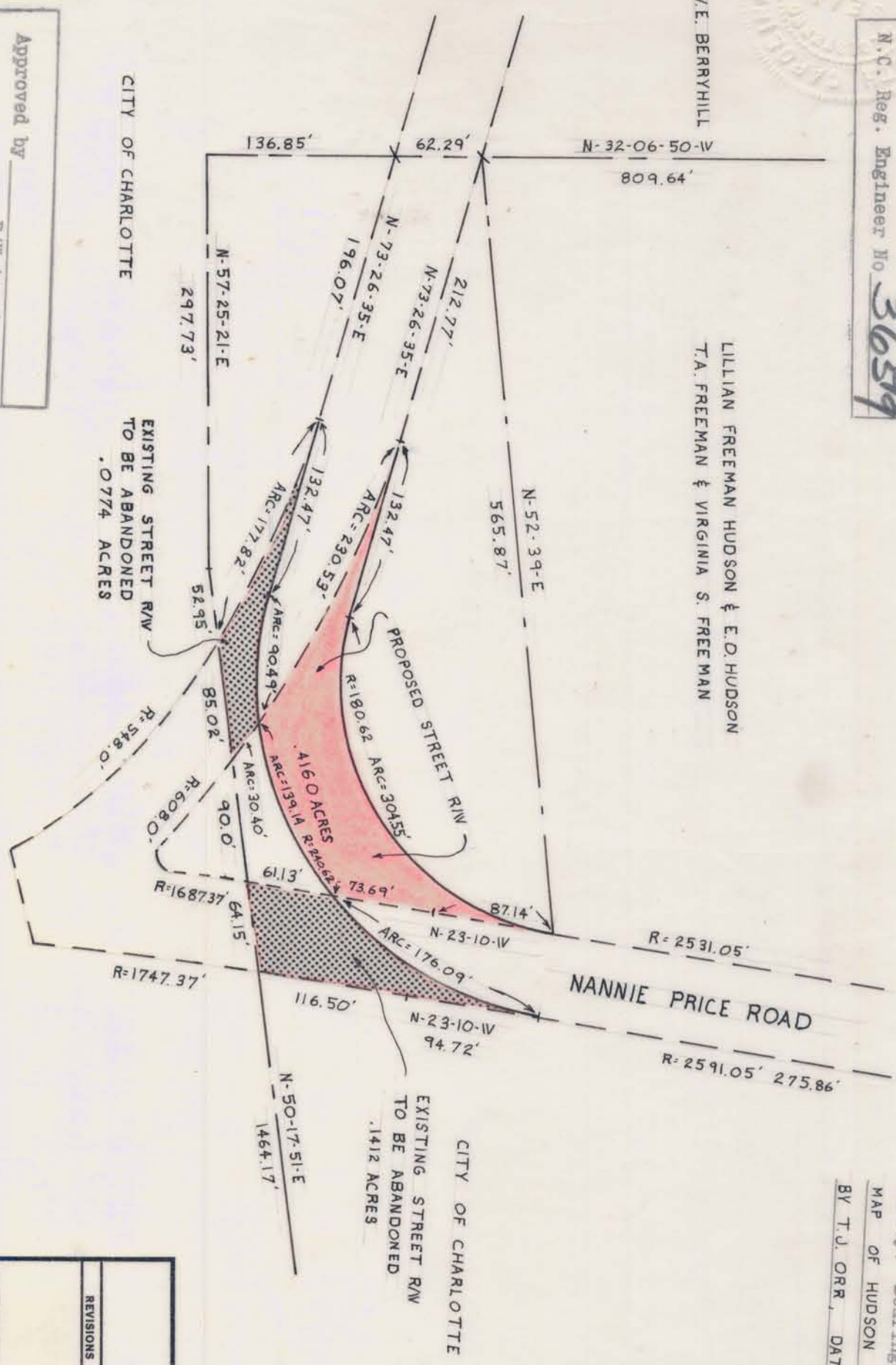

NOTE: Property corners shown circled were located by actual survey. Bearings are based on MAP OF HUDSON PROPERTY
 BY T.J. ORR, DATE: SEPT. 30, 1970

CITY OF CHARLOTTE

CITY OF CHARLOTTE

Approved by _____
 R/W Agent

CITY OF CHARLOTTE NORTH CAROLINA ENGINEERING DEPARTMENT		JOB NO. 512-71-87
REVISIONS	PROPERTY OF CITY OF CHARLOTTE	SHEET 1 OF 1
DRAWN BY R.L.B. CHECKED BY J.T.T.	NANNIE PRICE ROAD REALIGNMENT	FILE NO.
CITY ENGINEER	DATE	SCALE 1" = 100'

115-191-01

455-21