

50-50-A

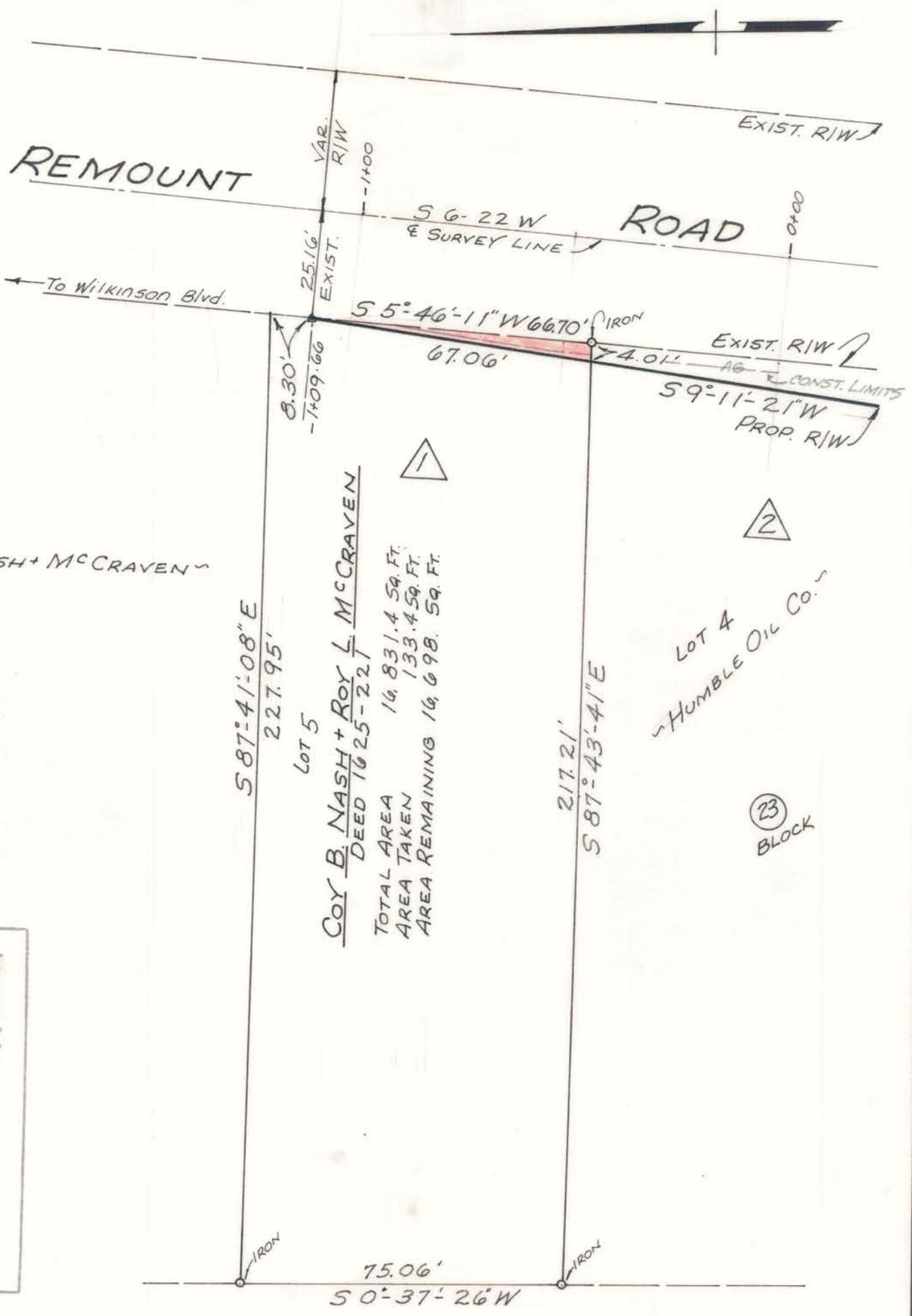

~NASH + McCRAVEN~

Approved by _____
 R/W Agent

NOTE: Property corners shown circled were located by actual survey. Bearings are based on WEST BLVD. R/W BY STATE HWY.
 SHEET No. 50 PROJ. No. 97100301

STATE PROJ. 8.6100310

CITY OF CHARLOTTE
 NORTH CAROLINA
 ENGINEERING DEPARTMENT

REVISIONS	Proposed R/W REMOUNT ROAD AT WEST BOULEVARD	JOB NO. 513-19 297
	Property Of COY B. NASH + ROY L. McCRAVEN	FILE NO.
DRAWN BY WHITE		SHEET 1
CHECKED BY RKF		OF 10
CITY ENGINEER	DATE Mar. 1971 SCALE 1" = 30'	

This plat was prepared under my supervision X. B. Keith
 N.C. Reg. Engineer No 4343