

I, R. DENNIS SMITH, CERTIFY THAT THIS PLAT WAS PREPARED UNDER MY SUPERVISION AND THAT THE PLAT WAS PREPARED FOR THE PURPOSE OF ACQUISITION AND EASEMENTS ONLY, AND IS NOT INTENDED TO BE A BOUNDARY SURVEY OF PROPERTY SHOWN.

*R. Dennis Smith 10-13-98*  
 R. DENNIS SMITH, NC R.L.S. L-1482 DATE

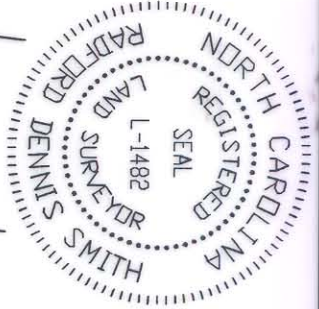

- LEGEND**
- IRON PIN FOUND
  - IRON PIN SET
  - ▨ AREA TO BE ACQUIRED
  - ▤ TEMP. CONST. ESMT.
- NOTE:**
- 1) BEARINGS AND DISTANCES SHOWN IN PARENTHESES ARE BASED ON RECORDED MAP INFORMATION.
  - 2) TOTAL AREA 11,173 SQ.FT.
  - 3) CONSTRUCTION EASEMENT 492 SQ.FT.
  - 4) AREA ACQUIRED 701 SQ.FT.
  - 5) AREA REMAINING 10,472 SQ.FT.

- REFERENCE:**
- 1) MB 332 PG 217
  - 2) DB 4122 PG 813
  - 3) DB 2816 PG 99

MC GRID NAD 83

LINE	LENGTH	BEARING
L1	5.03	S 06°58'08" W
L2	11.90	N 83°16'40" W
L3	40.38	S 06°58'08" W
L4	9.94	S 44°55'30" W
L5	24.66	N 83°55'32" W
L6	2.50	S 06°42'59" W
L7	5.00	N 83°55'32" W
L8	7.55	S 06°26'09" W
L9	23.44	N 83°17'01" W
L10	11.86	S 47°05'32" W
L11	39.22	S 06°26'54" W
L12	17.00	N 84°05'01" W

**ACQUISITION BY CITY**  
 RECORDED IN DEED BOOK  
10808-415  
 DATE 10/4/1999

PREPARED BY:  
 CITY OF CHARLOTTE  
 ENGINEERING DEPARTMENT  
 600 EAST FOURTH STREET  
 CHARLOTTE, NC 28208  
 704-336-2291

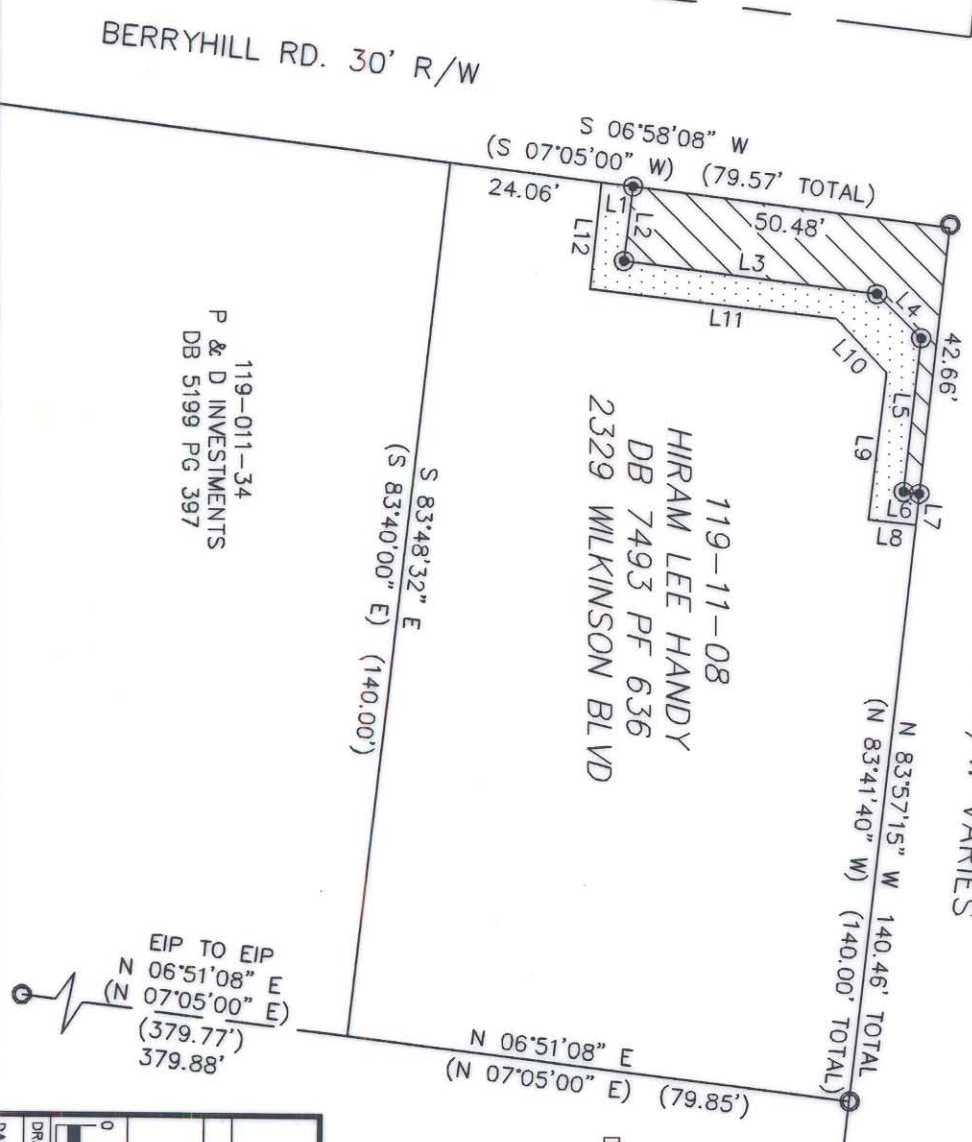

**CHARLOTTE ENGINEERING DEPARTMENT**

WILKINSON BLVD ROAD IMPROVEMENTS

PROPERTY ACQUISITION  
 HIRAM LEE HANDY  
 CHARLOTTE, MECKLENBURG CO., NC

DATE 10-98

CHECKED BY *SM* SURVEY SUPER. *ADJ*

JOB NO. 98087	FILE NO.	PARCELOB
1	1	1