

NOTE: Property corners shown circled were located by actual survey. Bearings are based on Deed 1635 - 644

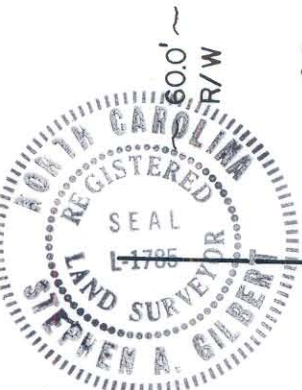
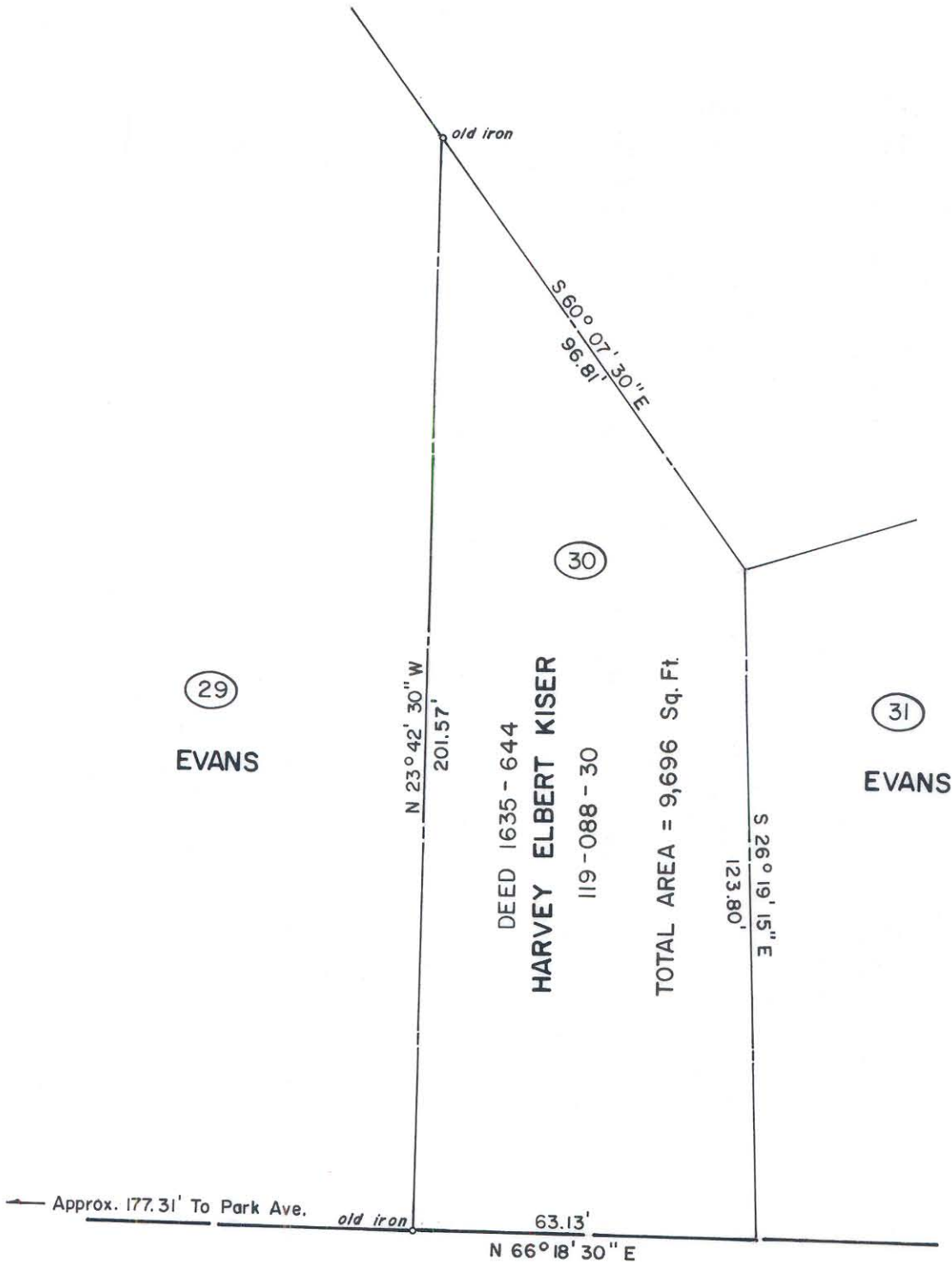

This plat was prepared under my supervision Stephen A Gilbert  
 N. C. Reg. Surveyor No. L-1785

CITY OF CHARLOTTE NORTH CAROLINA DEPARTMENT OF PUBLIC WORKS ENGINEERING DIVISION		
REVISIONS	COMMUNITY DEVELOPMENT TARGET AREA	JOB NO. 512-75- 102 FILE NO.
	PROPERTY OF HARVEY ELBERT KISER	SHEET 1
DRAWN BY <u>H.W.</u> CHECKED BY <u>SAC</u> CITY ENGINEER	DATE 8-30-78	SCALE 1" = 30' 1

119-088-30