

W. SUMMIT AVE.

40'±

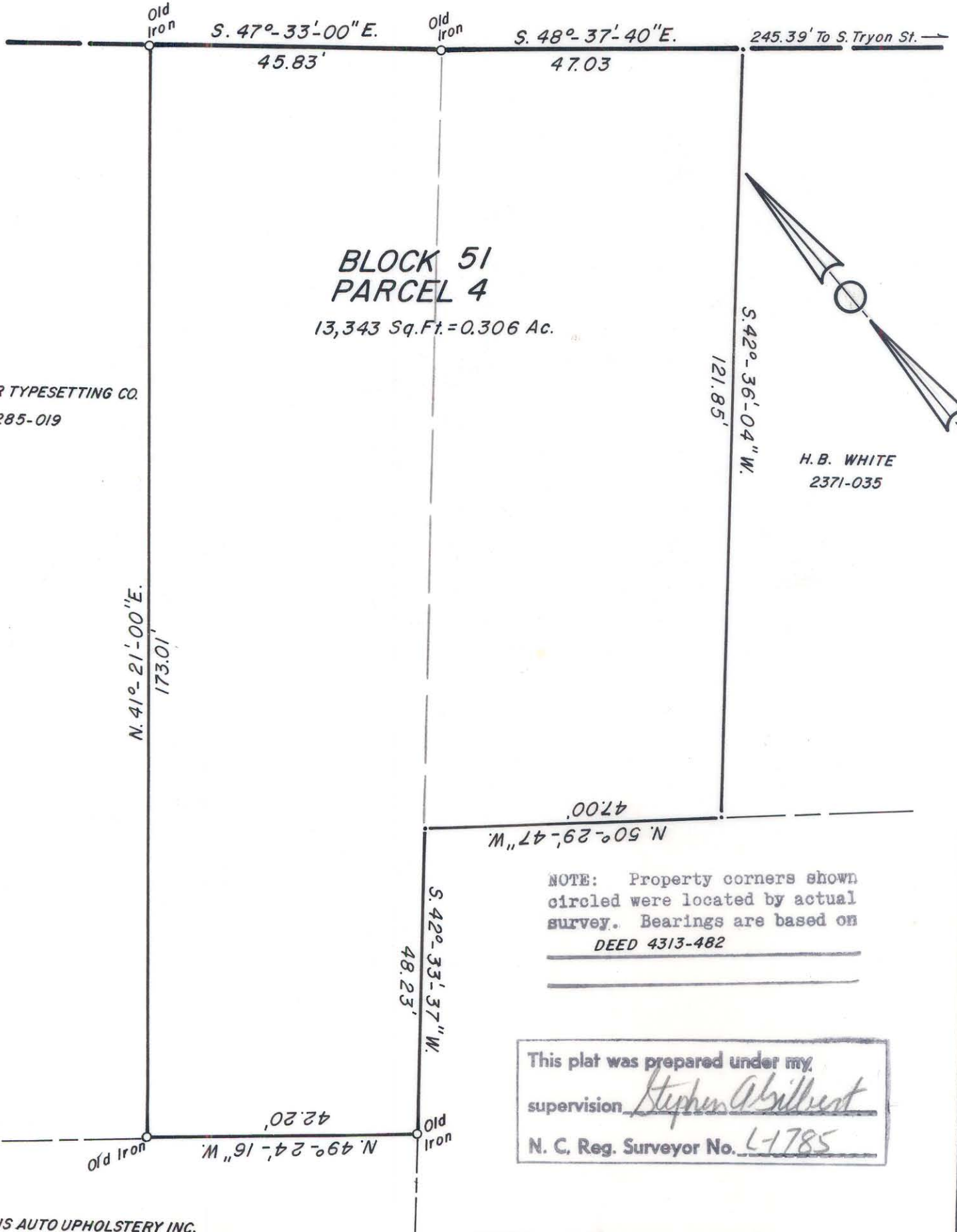

O & R TYPESETTING CO.  
2285-019

NOTE: Property corners shown circled were located by actual survey. Bearings are based on DEED 4313-482

This plat was prepared under my supervision Stephen A. Gilbert  
N. C. Reg. Surveyor No. L-1785

EVANS AUTO UPHOLSTERY INC.  
3936-423



CITY OF CHARLOTTE NORTH CAROLINA DEPARTMENT OF PUBLIC WORKS ENGINEERING DIVISION		
REVISIONS	WEST MOREHEAD NEIGHBORHOOD STRATEGY AREA	JOB NO. 512-75- 102 FILE NO.
DRAWN BY MS	PROPERTY OF <b>CITY OF CHARLOTTE</b>	SHEET 1
CHECKED BY <i>[Signature]</i>	DATE MAY 14 1981	OF 1
CITY ENGINEER	SCALE 1" = 20'	