

SOUTHERN RAILROAD

REMOUNT ROAD

EXXON CORP

PEP CHARLOTTE CORP

BLOCK 41  
LOT 12

DEED 2360-106  
Total Area = 50,831 Sq. Ft. (1.167 Ac)  
Area Taken = 1621 Sq. Ft. (0.037 Ac)  
Area Remaining = 49,210 Sq. Ft. (1.130 Ac)

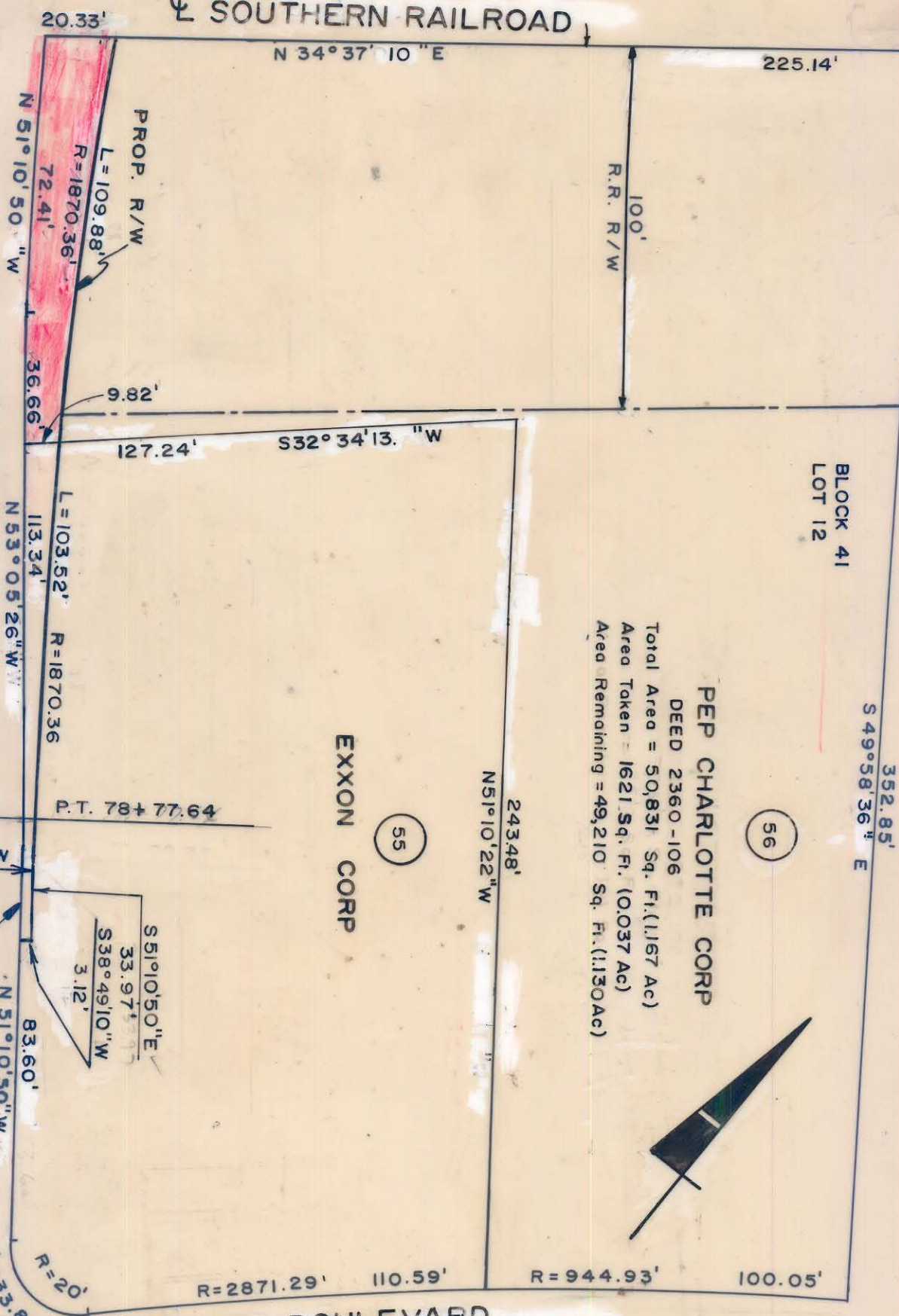

THIS PLAT WAS PREPARED UNDER MY SUPERVISION. *Robert A. Roy*  
N. C. REG. ENGINEER NO. 4134

NOTE: PROPERTY CORNERS SHOWN CIRCLED WERE LOCATED BY ACTUAL SURVEY. BEARINGS ARE BASED ON NORTH CAROLINA GRID.

*233*

CITY OF CHARLOTTE NORTH CAROLINA DEPARTMENT OF PUBLIC WORKS ENGINEERING DIVISION		JOB NO.
REVISIONS Revised Prop. RW 8/1/74; by WSA	REMOUNT ROAD	FILE NO. RW-86
DRAWN BY WSA CHECKED BY JS	PROPERTY OF PEP CHARLOTTE CORP	SHEET 56
CITY ENGINEER	DATE June, 1974	OF 58
SCALE 1" = 40'		