

S. BOULEVARD

100' R/W

60' R/W

AVENUE

WORTHINGTON

EAST

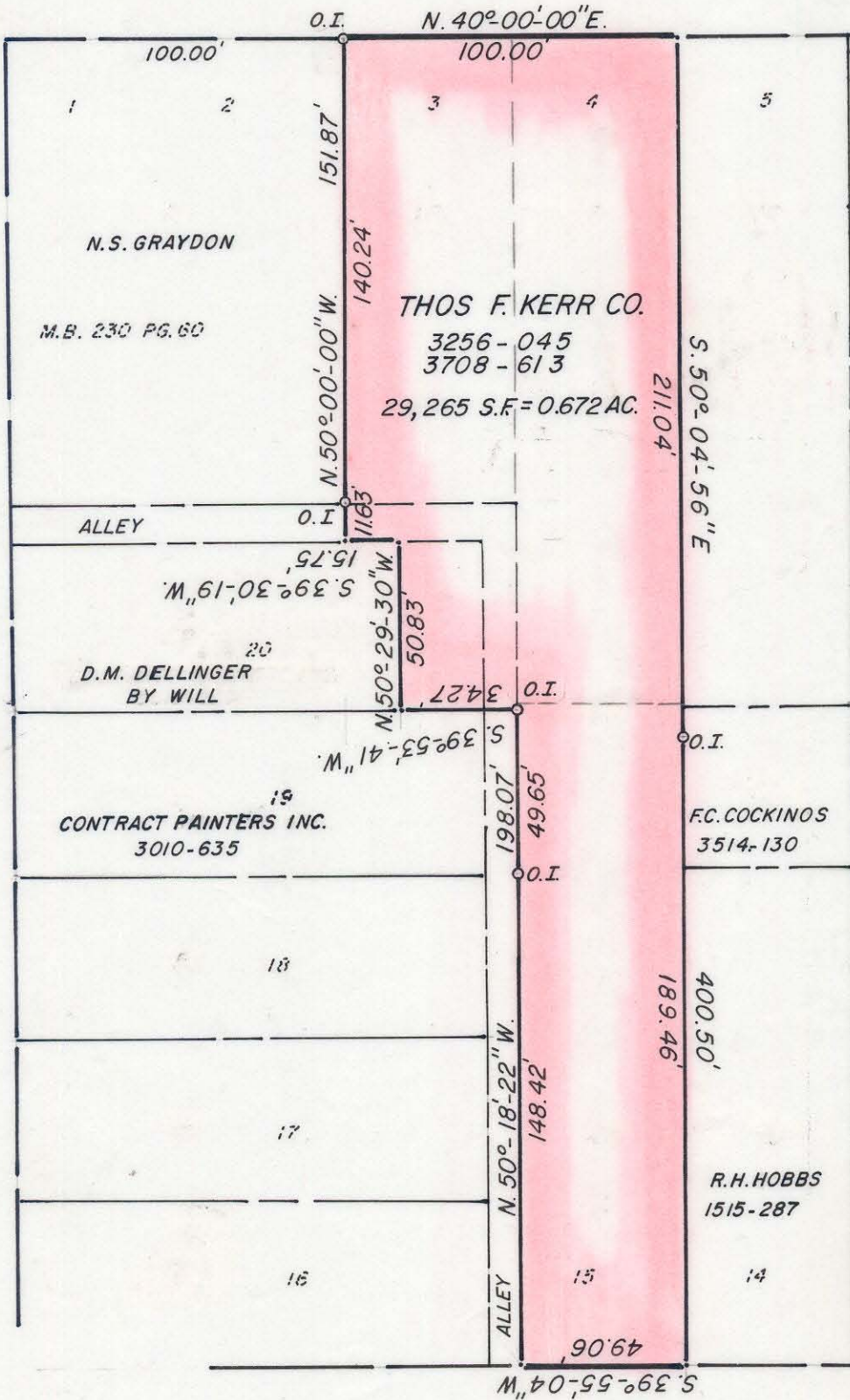

NOTE: Property corners shown circled were located by actual survey. Bearings are based on DEED: 3256-045

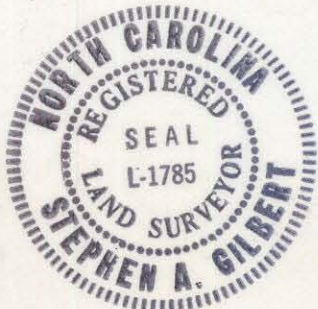

CLEVELAND AVENUE.

60' R/W

This plat was prepared under my supervision Stephen A. Gilbert
 N. C. Reg. Surveyor No. L-1785

CITY OF CHARLOTTE
 NORTH CAROLINA
 DEPARTMENT OF PUBLIC WORKS
 ENGINEERING DIVISION

REVISIONS	PROPERTY TO BE ACQUIRED BY CITY OF CHARLOTTE	JOB NO.
	PROPERTY OF THOS F. KERR CO.	FILE NO.
DRAWN BY MS.		SHEET
CHECKED BY <u>MS</u>		OF
CITY ENGINEER	DATE <u>SEPT. 9, 1981</u> SCALE 1"=50'	1