

VICINITY MAP
NTS



State of North Carolina
County of Mecklenburg

I, _____, Review Officer of Mecklenburg County, certify that the map or plat to which this certification is affixed meets all statutory requirements for recording.

Review Officer _____ Date _____

LEGEND

- R/W --- EXISTING PROPERTY LINE
- e --- TEMPORARY CONSTRUCTION EASEMENT LINE
- SUE --- SIDEWALK UTILITY EASEMENT LINE
- [Cross-hatched box] SIDEWALK UTILITY EASEMENT
- [Dotted box] TEMPORARY CONSTRUCTION EASEMENT
- [Square] CONC. R/W MONUMENT FOUND
- [Circle] IRON PIN FOUND
- [Triangle] PK NAIL FOUND

IVERSON WAY

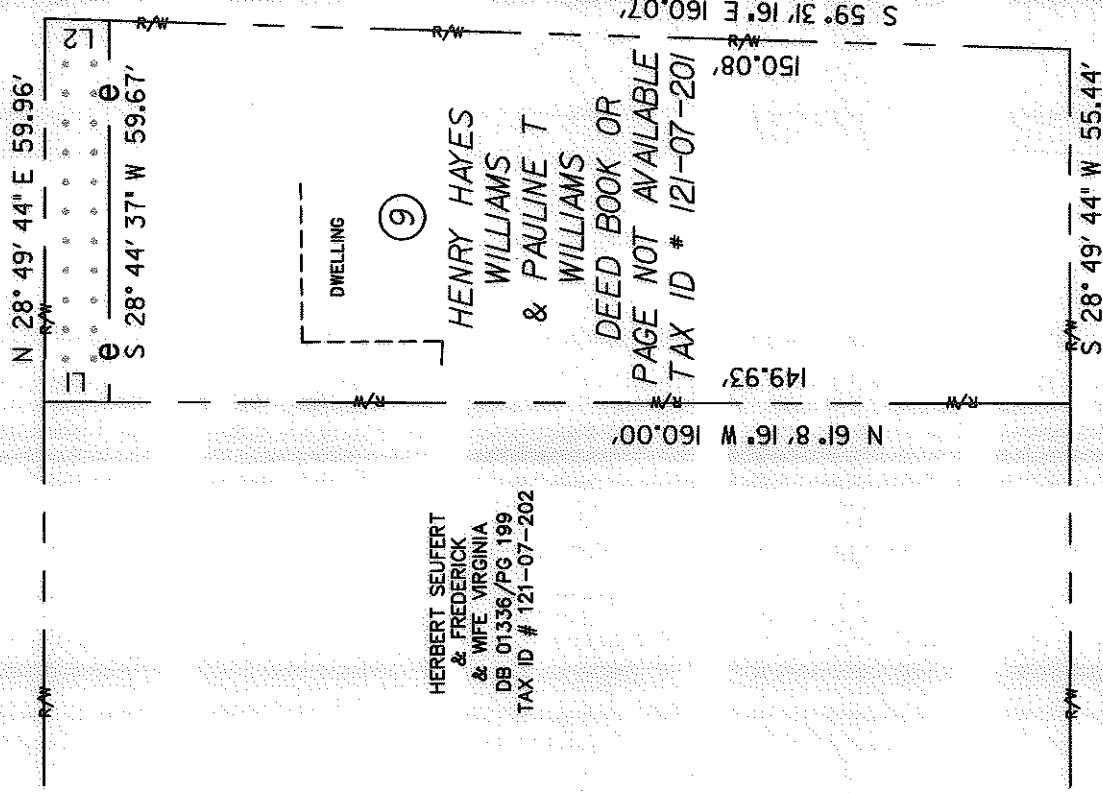

NOTES:

1. THIS MAP IS NOT A CERTIFIED SURVEY AND HAS NOT BEEN REVIEWED BY A LOCAL GOVERNMENT AGENCY FOR COMPLIANCE WITH ANY APPLICABLE LAND DEVELOPMENT REGULATIONS.
2. BEARINGS AND DISTANCES SHOWN IN PARENTHESIS ARE BASED ON RECORDED MAP OR DEED INFORMATION.
3. TOTAL AREA 9,231 SQ. FT.
4. TEMP. CONSTRUCTION EASEMENT 600 SQ. FT.

LINE	DIRECTION	DISTANCE
L1	N 61° 8' 16" W	10.07'
L2	S 59° 31' 16" E	9.99'



SCALE



Plats Prepared By:
5200 77 CENTER DRIVE, SUITE 500
CHARLOTTE, NORTH CAROLINA 28217
(704) 522-7275



CHARLOTTE
ENGINEERING AND PROPERTY MANAGEMENT

REVISIONS

IVERSON WAY AND
LYNDHURST AVENUE
SIDEWALK PROJECT

JOB NO.
512-08-034

FILE NO.
EXHIBIT 9

SHEET
1
OF
1

EXHIBIT 9
HERBERT SEUFERT &
FREDERICK & WIFE VIRGINIA
CHARLOTTE, MECKLENBURG CO., NC

DATE: 01/13/09 SCALE: 1" = 30'

24748-32