

VICINITY MAP
N15

MAD 138

State of North Carolina
County of Mecklenburg

I, _____, Review Officer of Mecklenburg County, certify that the map or plat to which this certification is affixed meets all statutory requirements for recording.

Review Officer _____ Date _____

LEGEND

- R/W --- EXISTING PROPERTY LINE
- e --- TEMPORARY CONSTRUCTION EASEMENT LINE
- SUE --- SIDEWALK UTILITY EASEMENT LINE
- [Cross-hatched box] SIDEWALK UTILITY EASEMENT
- [Dotted box] TEMPORARY CONSTRUCTION EASEMENT
- [Square] CONC. R/W MONUMENT FOUND
- [Circle] IRON PIN FOUND
- [Triangle] PK NAIL FOUND

IVERSON WAY

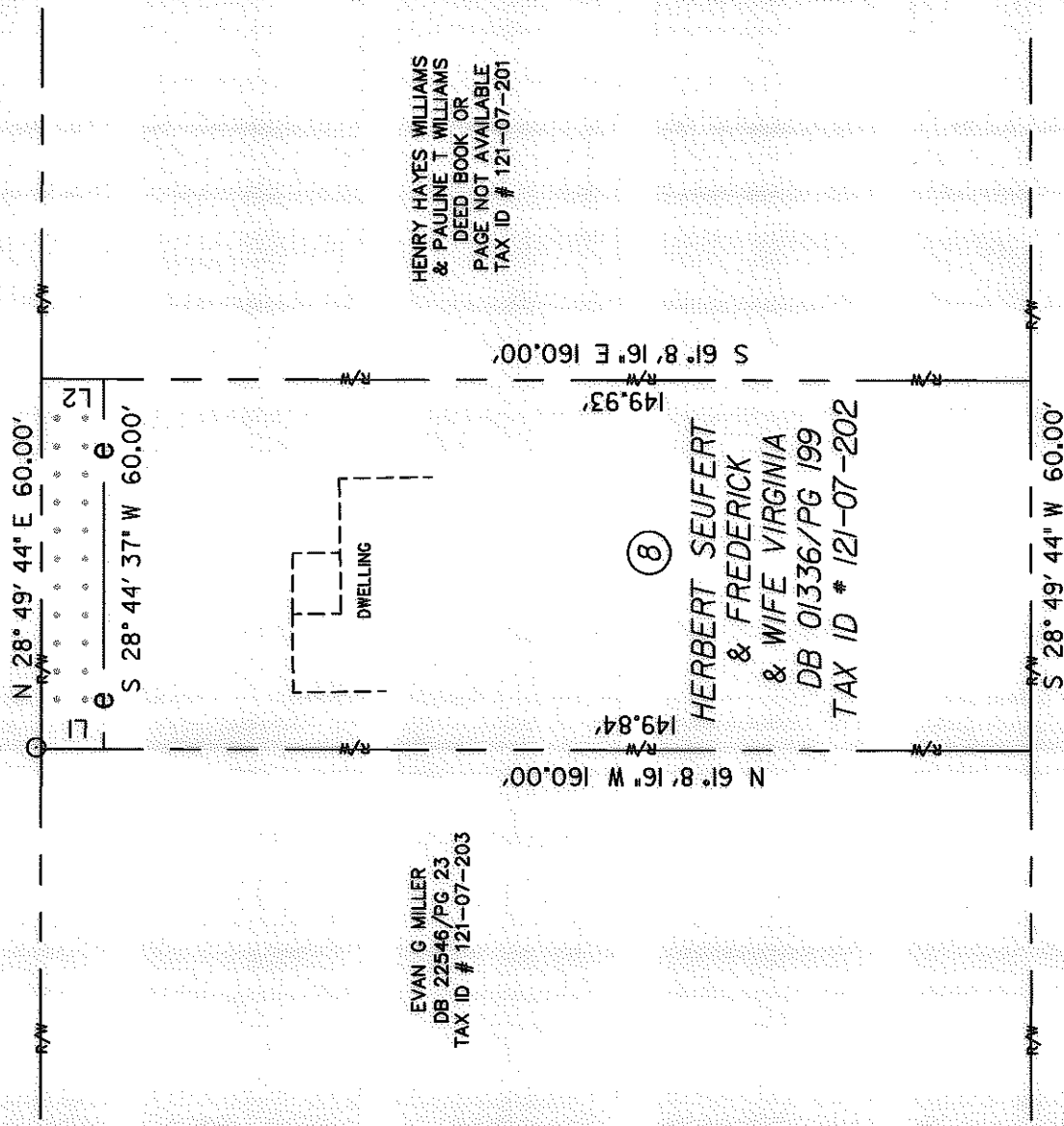

EVAN G MILLER
DB 22546/PG 23
TAX ID # 121-07-203

HENRY HAYES WILLIAMS
& PAULINE T WILLIAMS
DEED BOOK OR
PAGE NOT AVAILABLE
TAX ID # 121-07-201

(8)
HERBERT SEUFERT
& FREDERICK
& WIFE VIRGINIA
DB 01336/PG 199
TAX ID # 121-07-202

NOTES:

1. THIS MAP IS NOT A CERTIFIED SURVEY AND HAS NOT BEEN REVIEWED BY A LOCAL GOVERNMENT AGENCY FOR COMPLIANCE WITH ANY APPLICABLE LAND DEVELOPMENT REGULATIONS.
2. BEARINGS AND DISTANCES SHOWN IN PARENTHESIS ARE BASED ON RECORDED MAP OR DEED INFORMATION.
3. TOTAL AREA 9,600 SQ. FT.
4. TEMP CONSTRUCTION EASEMENT 607 SQ. FT.

LINE	DIRECTION	DISTANCE
L1	N 61° 8' 16" W	10.16'
L2	S 61° 8' 16" E	10.07'



SCALE



Plans Prepared By:
5200 77 CENTER DRIVE, SUITE 500
CHARLOTTE, NORTH CAROLINA 28217
(704) 522-7275



CHARLOTTE

ENGINEERING AND PROPERTY MANAGEMENT

REVISIONS

IVERSON WAY AND
LYNDHURST AVENUE
SIDEWALK PROJECT

JOB NO.
512-08-034

FILE NO.
EXHIBIT 8

EXHIBIT 8

HERBERT SEUFERT &
FREDRICK & WIFE VIRGINIA

CHARLOTTE, MECKLENBURG CO., NC

DRAWN BY: SEK

CHECKED BY: MED

DATE: 01/13/09 SCALE: 1" = 30'

SURVEY SUP'V.

SHEET

1

OF

1

247679-319