

I, KENNETH M. GREEN, CERTIFY THAT THIS PLAT WAS PREPARED UNDER MY SUPERVISION AND THAT THE PLAT WAS PREPARED FOR THE PURPOSE OF EASEMENT ACQUISITION ONLY, AND IS NOT INTENDED TO BE A BOUNDARY SURVEY OF THE PROPERTY SHOWN HEREON.

Kenneth M. Green
KENNETH M. GREEN, PLS

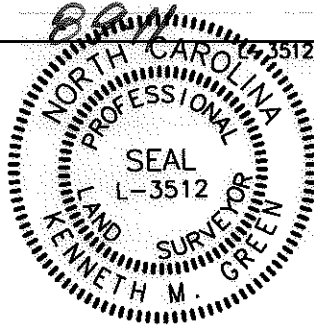

NC GRID NAD '83 (2007)

NOTES:
BEARINGS AND DISTANCES SHOWN IN PARENTHESIS ARE BASED ON RECORDED MAP INFORMATION.
THIS PROPERTY MAY BE SUBJECT TO OTHER EASEMENTS EITHER RECORDED OR IMPLIED.
BOUNDARY INFORMATION TAKEN FROM COMPILED MECKLENBURG CO. PUBLIC RECORD INFORMATION.

I, _____ REVIEW OFFICER OF MECKLENBURG COUNTY CERTIFY THAT THE MAP OR PLAT TO WHICH THIS CERTIFICATION IS AFFIXED MEETS ALL STATUTORY REQUIREMENTS FOR RECORDING.

REVIEW OFFICER _____ DATE _____

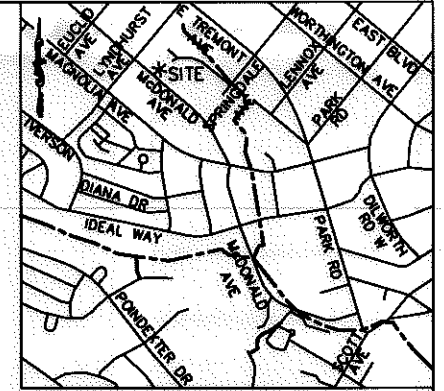

VICINITY MAP NOT TO SCALE

SHAI MUSE AND
SCOTT A. BLALOCK AND
MEREDITH SCHWAB
DB 22408, PG 726
TAX ID # 121-093-75
2033 LYNDHURST AVE.

LINE TABLE		
LINE	LENGTH	BEARING
L1	13.23	N43°29'45"E
L2	13.19	S43°29'45"W
L3	4.21	S46°33'30"E
L4	6.04	S43°26'30"W
L5	5.56	N44°02'31"E
L6	12.84	S45°57'29"E

REV. 1 NOTE:
CHANGED TO REFLECT NEW OWNERSHIP

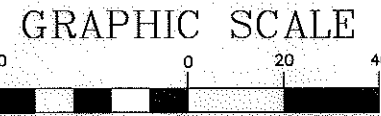

(IN FEET)
1 inch = 40 ft.

LEGEND:

- MONUMENT FOUND
- IRON FOUND
- PROPERTY LINE
- R/W LINE
- ADJOINER
- TEMPORARY CONSTRUCTION EASEMENT (TCE)
- TCE

8,911SF TOTAL AREA BY PLAT
514 SF IN TEMP CONST ESMT
8,911SF REMAINING

PREPARED BY: FIRM #P-0197

R. Joe Harris & Associates, P.L.L.C.

Engineering & Land Surveying
1698 W. HWY 160, SUITE 130, FORT MILL, SC, 29708
Phone: (803) 802-1799

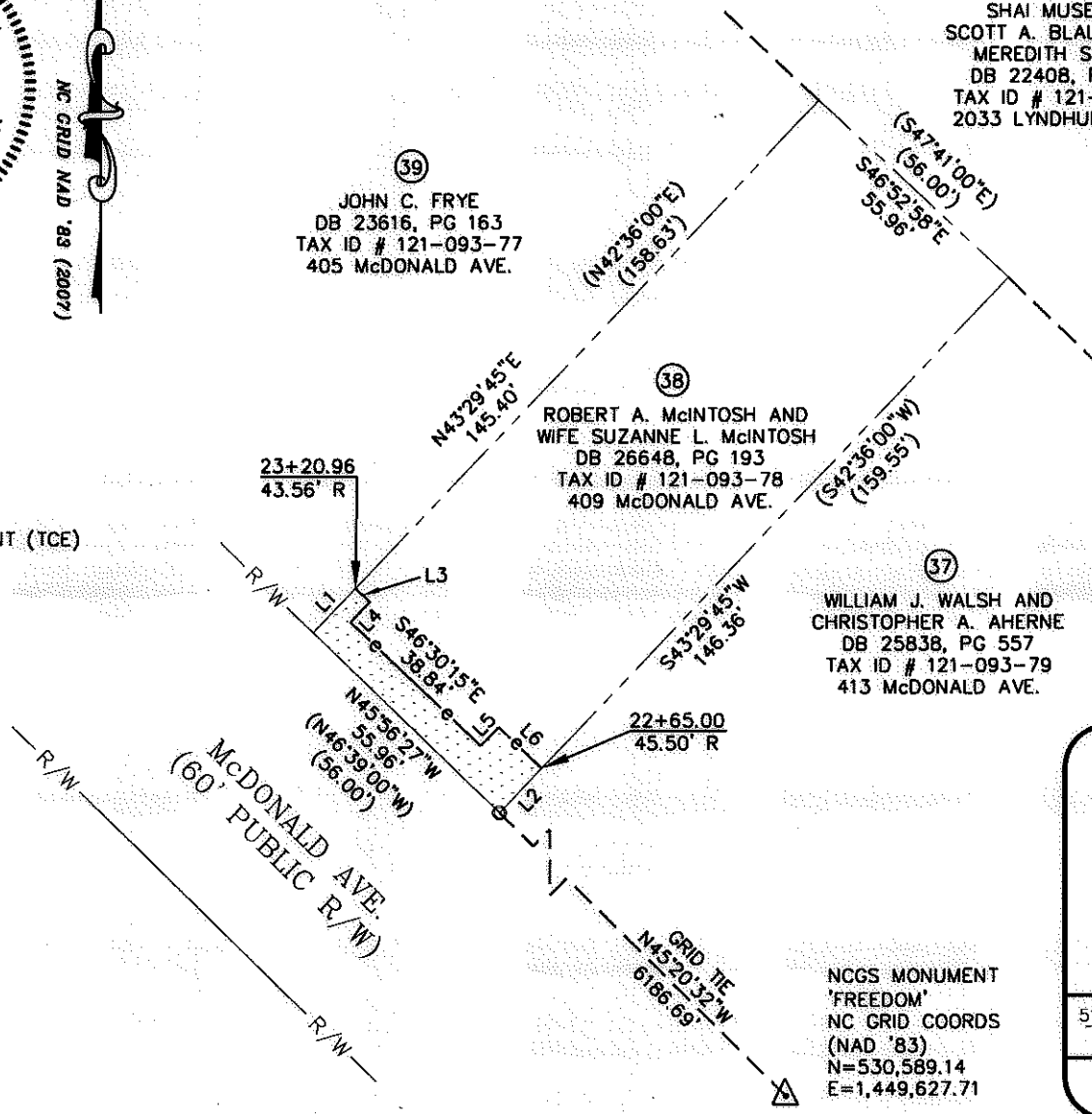

NCGS MONUMENT
'FREEDOM'
NC GRID COORDS
(NAD '83)
N=530,589.14
E=1,449,627.71

REV. 1 8-9-11 RJH PROJ. #1341.11

		EASEMENT ACQUISITION McDONALD AVENUE SIDEWALK PROJECT	
		PROPERTY OF ROBERT A. McINTOSH AND WIFE SUZANNE L. McINTOSH 409 McDONALD AVE. CHARLOTTE, NC PID #121-093-78	
512-09-036 <small>JOB NO.</small>	1" = 40' <small>SCALE</small>	PLM <small>PREPARED BY</small>	2/25/11 <small>DATE</small>
PARCEL 38 REV 1.DWG <small>CAD FILE NAME</small>		SHEET 1	OF 1