

This map was prepared for the purpose of right of way or easement acquisition only, and is not intended to be a boundary survey of the property shown.

SOUTH TRYON STREET

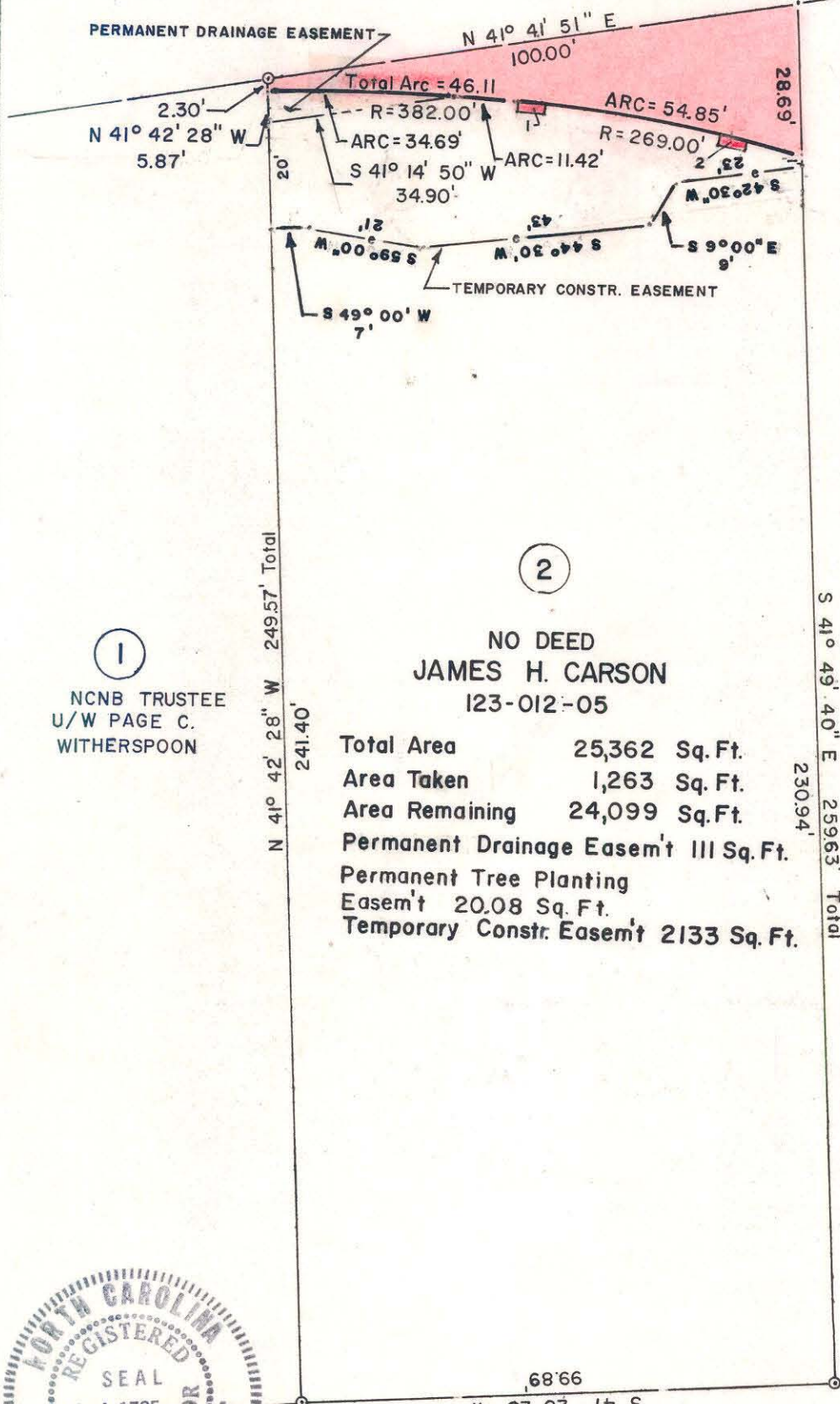

1

NCNB TRUSTEE
U/W PAGE C.
WITHERSPOON

2

NO DEED
JAMES H. CARSON
123-012-05

Total Area 25,362 Sq. Ft.
Area Taken 1,263 Sq. Ft.
Area Remaining 24,099 Sq. Ft.
Permanent Drainage Easem't 111 Sq. Ft.
Permanent Tree Planting Easem't 20.08 Sq. Ft.
Temporary Constr. Easem't 2133 Sq. Ft.

3

NCNB TRUSTEE
U/A McDONALD HEIRS

NOTE: SEE TREE PLANTING
EASEMENTS, 1 & 2, ON
SHEET 2A.

NOTE: Property corners shown
circled were located by actual
measurements. Bearings are based on

I-277 STATE PLANS



PROP SOUTH COLLEGE STREET

This plat was prepared under my
supervision *Stephen A. Gilbert*
N. C. Reg. Surveyor No. L-1785

CITY OF CHARLOTTE NORTH CAROLINA DEPARTMENT OF PUBLIC WORKS ENGINEERING DIVISION		
REVISIONS	PROPOSED R/W	JOB NO.
CONSTR. EASEM'T, DRAINAGE EASEM'T 12/21/82	S. TRYON STREET AND S. COLLEGE STREET CONNECTOR	512-8/103
ADD TREE PLANT- ING EASEMENT 3/11/83 ADPT. COUNT E. 04822 12/1/82	PROPERTY OF	FILE NO.
DRAWN BY A.R.	JAMES HOLMES CARSON	SHEET
CHECKED BY <i>[Signature]</i>		2
CITY ENGINEER	DATE 11/22/82	OF
	SCALE 1"=30'	6