

This map was prepared for the purpose of right of way or easement acquisition only, and is not intended to be a boundary survey of the property shown.

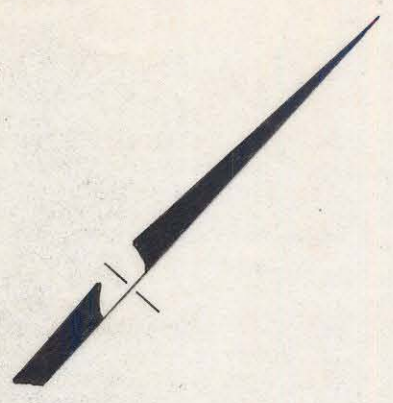

SOUTH TRYON STREET

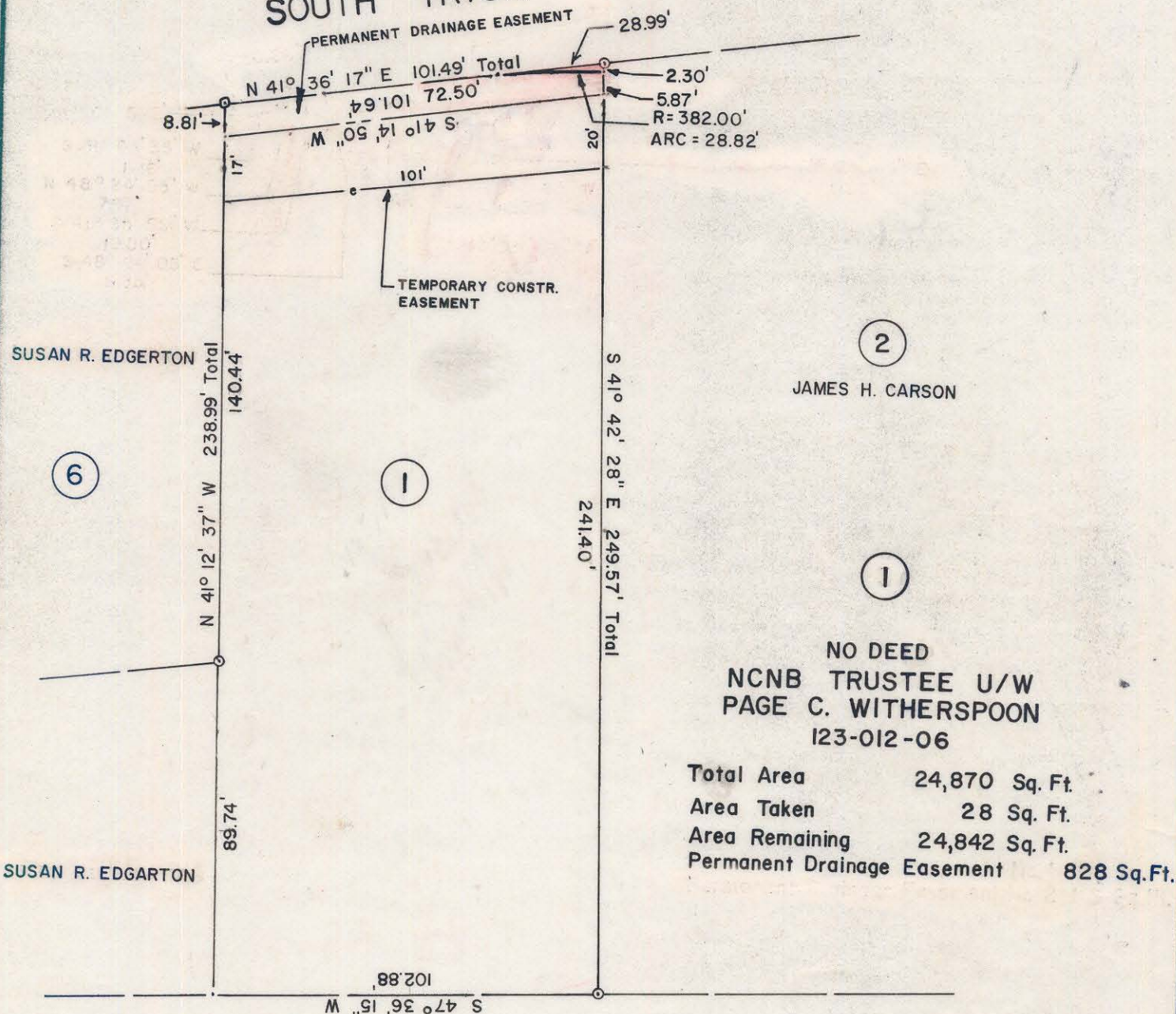

NO DEED
 NCBN TRUSTEE U/W
 PAGE C. WITHERSPOON
 123-012-06

Total Area 24,870 Sq. Ft.
 Area Taken 28 Sq. Ft.
 Area Remaining 24,842 Sq. Ft.
 Permanent Drainage Easement 828 Sq. Ft.

SOUTH COLLEGE STREET

NOTE: Property corners shown circled were located by actual survey. Bearings are based on I-277 STATE PLANS



This plat was prepared under my supervision, *Stephen Gilbert*
 N. C. Reg. Surveyor No. L-1785

CITY OF CHARLOTTE NORTH CAROLINA DEPARTMENT OF PUBLIC WORKS ENGINEERING DIVISION		
REVISIONS DRAINAGE EASEMENT CONST. EASEMENT 11/21/82	PROPOSED R/W S. TRYON STREET AND S. COLLEGE STREET CONNECTOR	JOB NO. 512-81- 103 FILE NO.
DRAWN BY AR	PROPERTY OF NCNB TRUSTEE U/W PAGE C. WITHERSPOON	SHEET 1
CHECKED BY <i>RE</i>	DATE 11/22/82	OF 6
CITY ENGINEER <i>RE</i>	SCALE 1"=40'	