

This map was prepared for the purpose of right-of-way or easement acquisition only, and is not intended to be a boundary survey of the property shown.



NOTE: SEE TREE PLANTING EASEMENTS- 7, 8, 9, 10, 11, 12, 13 & 15 ON SHEET 4A

SOUTH TRYON STREET

I-277 STATE PLANS

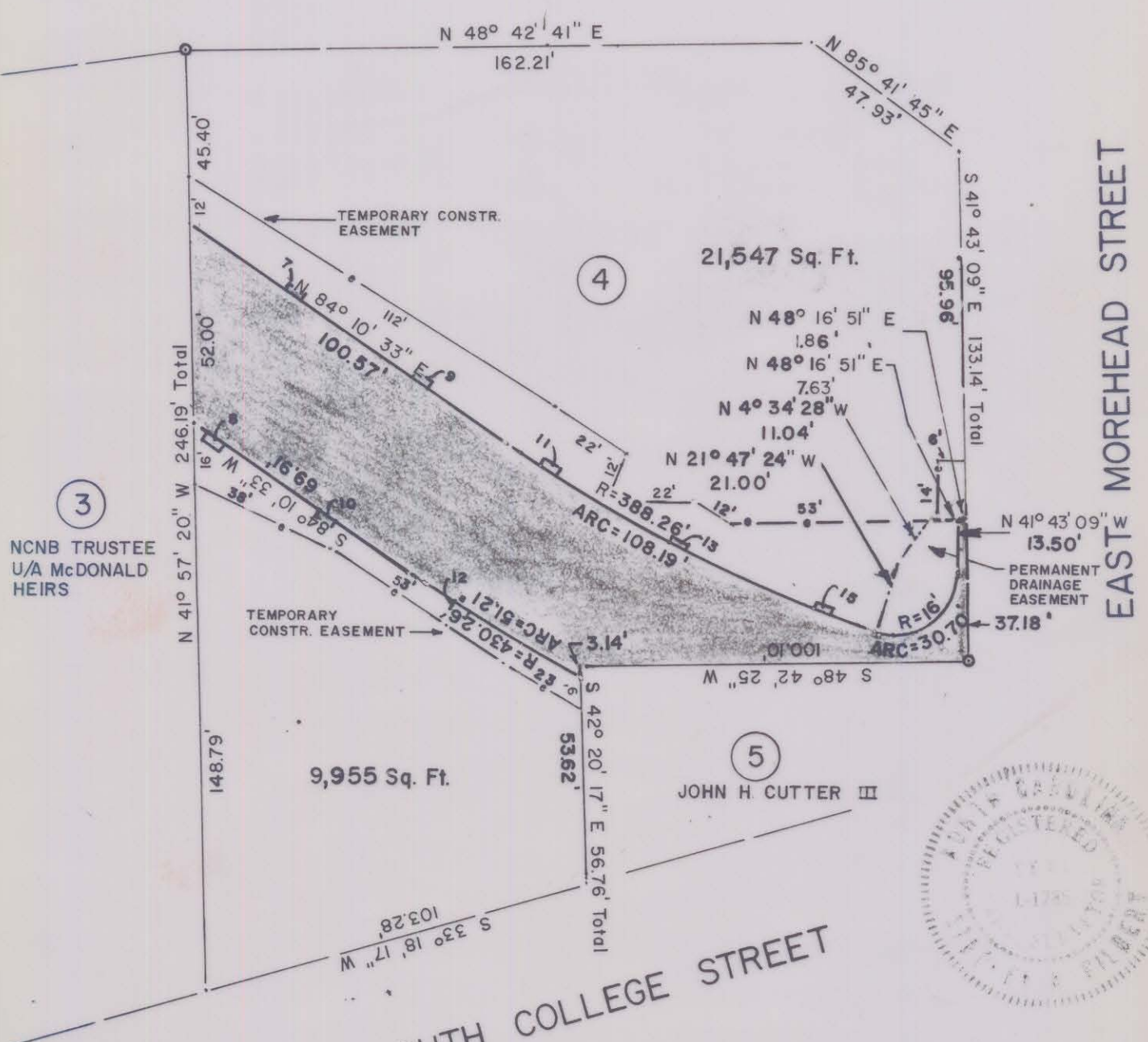

This plot was prepared under my supervision
 N. C. Reg. Surveyor No. 103

DEED 2123-221
 STONE REALTY AND INVESTMENT CORP.
 123-012-02

Total Area 38,866 Sq. Ft.
 Area Taken 7,364 Sq. Ft.
 Area Remaining Left 21,547 Sq. Ft.
 Area Remaining Right 9,955 Sq. Ft.
 Permanent Drainage Easement 413 Sq. Ft.
 Permanent Tree Planting Easement 80.07 Sq. Ft.

CITY OF CHARLOTTE NORTH CAROLINA DEPARTMENT OF PUBLIC WORKS ENGINEERING DIVISION		
REVISIONS CONST. EASEMENT 12/21/82 ADDED TREE WGLLS #116/83 REV. R/W 2/16/83	PROPOSED R/W S. TRYON STREET AND S. COLLEGE STREET CONNECTOR	JOB NO. 512-81-103 FILE NO.
DRAWN BY A.R. CHECKED BY [Signature]	PROPERTY OF STONE REALTY AND INVESTMENT CORP.	SHEET 4 OF 6
CITY ENGINEER	DATE 11/22/82	SCALE 1" = 40'