

This map was prepared for the purpose of right of way or easement acquisition only, and is not intended to be a boundary survey of the property shown.

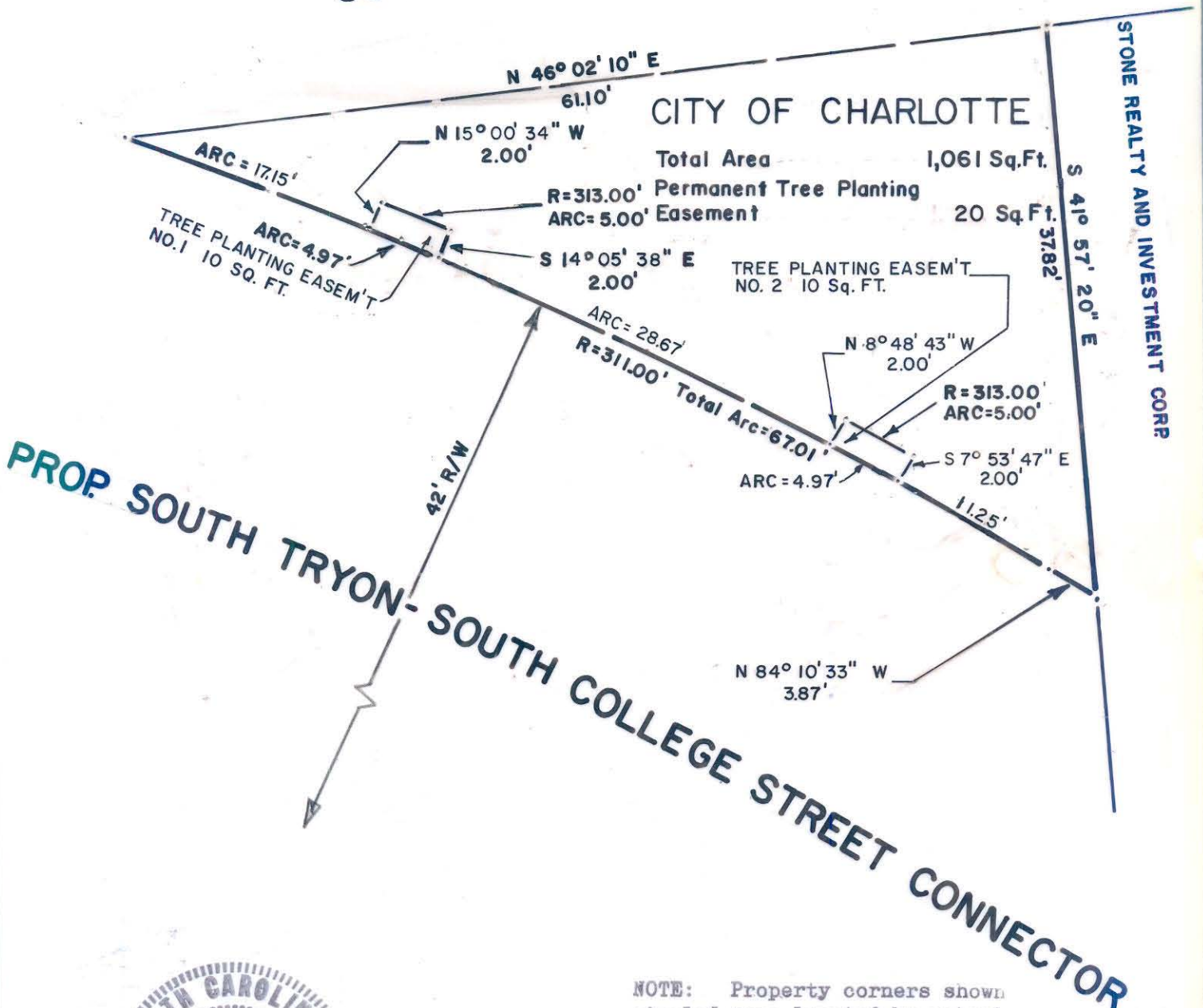

SOUTH TRYON STREET



PROP SOUTH TRYON-SOUTH COLLEGE STREET CONNECTOR



NOTE: Property corners shown circled were located by actual survey. Bearings are based on I-277 STATE PLANS

CITY OF CHARLOTTE NORTH CAROLINA DEPARTMENT OF PUBLIC WORKS ENGINEERING DIVISION		PROPERTY TO BE CONVEYED TO STONE REALTY AND INVESTMENT CORP.	JOB NO. 512-81- 103
			FILE NO.
		PROPERTY OF CITY OF CHARLOTTE	SHEET /
		DATE 10/7/83	OF /
		SCALE 1" = 10'	

REVISIONS	REVISIONS
MOVED TREE EASEMENT LOCATIONS 10/10/84	CHANGED NORTHERLY R/W LINE 2/24/84
	NUMBERED TREE EASEMENT 9/14/84
	DRAWN BY AR
	CHECKED BY SS
	CITY ENGINEER

This plot was prepared under my supervision Stephen A. Gilbert
 N. C. Reg. Surveyor No. L-1785