

I, DAVID H. SNIDER, CERTIFY THAT THIS PLAT WAS DRAWN UNDER MY SUPERVISION FROM AN ACTUAL FIELD SURVEY UNDER MY SUPERVISION. THAT THE DEEDS AND PLATS NOTED WERE USED AS REFERENCES. THAT THE BOUNDARIES NOT SURVEYED ARE CLEARLY INDICATED AS DRAWN FROM INFORMATION INDICATED, THAT THE RATIO OF PRECISION AS CALCULATED IS 1:10,000; THAT THIS PLAT WAS PREPARED IN ACCORDANCE WITH G.S.47-30 AS AMENDED.

WITNESS MY ORIGINAL SIGNATURE, REGISTRATION NUMBER AND SEAL THIS 1st. DAY OF, APRIL, A.D., 2015

David H. Snider 4/1/15
 DAVID H. SNIDER, NC P.L.S. L-2942 DATE

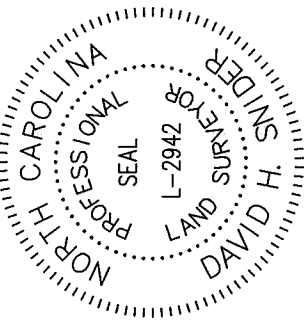

NOTE:

- 1) TOTAL AREA: 21,551 SQ.FT.
- 2) ZONING: R-22MF
- 3) SETBACKS NOT SHOWN

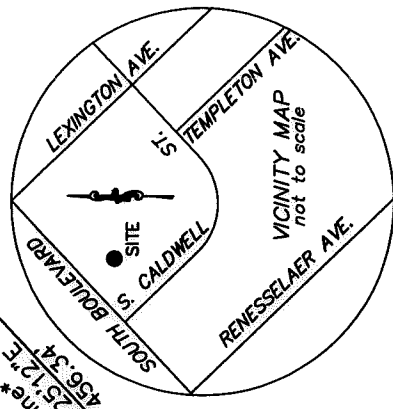

THE PRITCHARD MEMORIAL BAPTIST CHURCH OF CHARLOTTE, TAX PARCEL: 123-025-02 DB 5899 PG 363 1117 SOUTH BOULEVARD



CITY OF CHARLOTTE
 TAX PARCEL: 123-025-05
 DB 1304 PG 165
 DB 3032 PG 50
 1215 SOUTH BOULEVARD

CONTROL CORNER
 COMBINED GRID FACTOR = 999843143
 N: 538853.41
 E: 1448953.14
 concrete monument

THE PRITCHARD MEMORIAL BAPTIST CHURCH OF CHARLOTTE, TAX PARCEL: 123-025-02 DB 5899 PG 363 1117 SOUTH BOULEVARD

- LEGEND**
- CONCRETE MONUMENT
 - #5 REBAR SET
 - EXISTING IRON PIN FOUND
 - WATER VALVE
 - FIRE HYDRANT
 - LIGHT POLE
 - POWER POLE
 - CATCHBASIN
 - OVERHEAD ELECTRIC
 - CHAIN LINK FENCE
 - LINES SURVEYED
 - LINES NOT SURVEYED

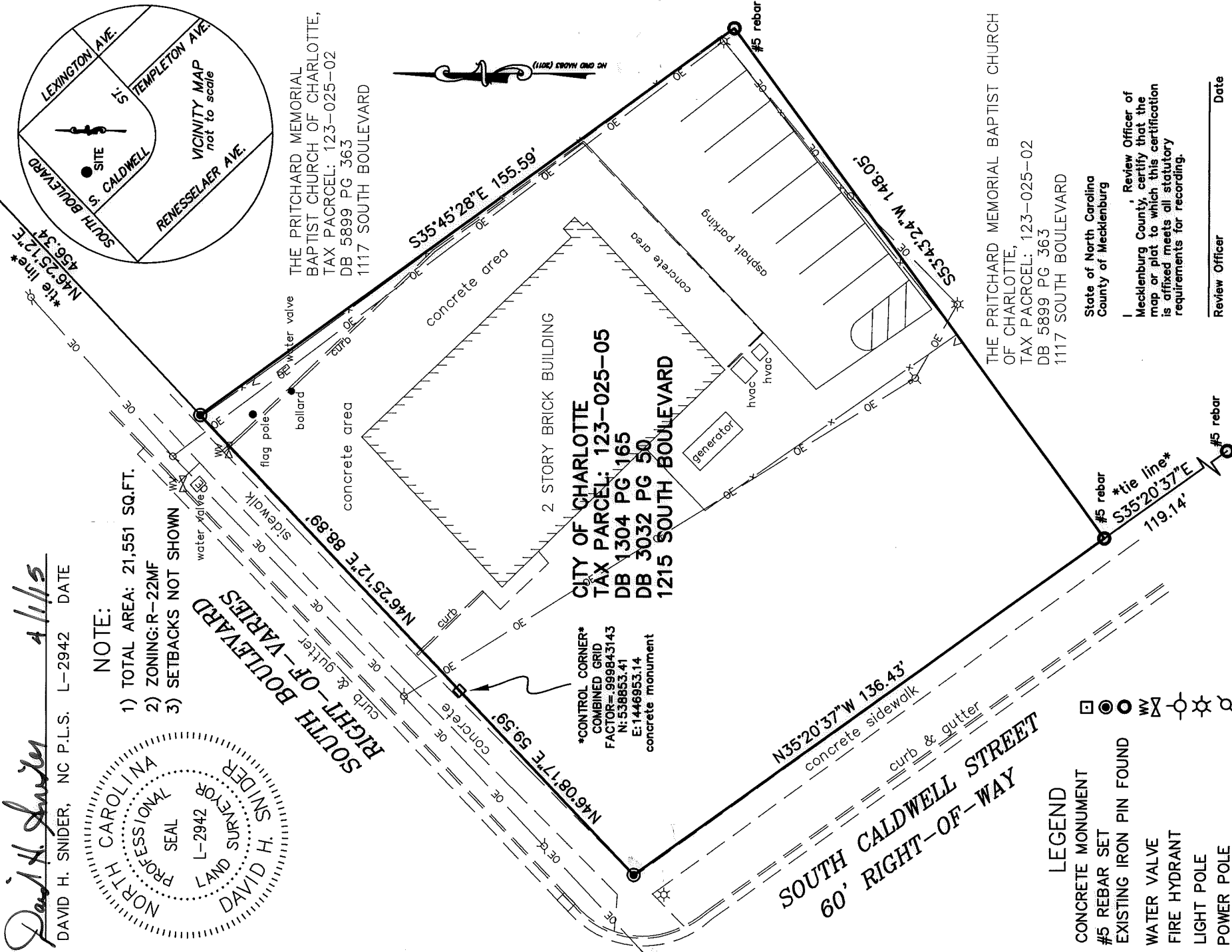

State of North Carolina
 County of Mecklenburg

Review Officer of Mecklenburg County, certify that the map or plat to which this certification is affixed meets all statutory requirements for recording.

Review Officer _____ Date _____

CHARLOTTE	
ENGINEERING & PROPERTY MANAGEMENT DEPT.	
REVISIONS	BOUNDARY SURVEY FOR CITY OF CHARLOTTE
JOB NO. munits 4288550004	SHEET 1
FILE NO. LAN #30884	OF 1
SCALE 1" = 30'	TAX PARCEL 123-025-05
DRAWN BY G.F.	CITY OF CHARLOTTE: OWNER
DATE	CHARLOTTE, MECKLENBURG CO., NC
	CHECKED BY SURVEY SUPERVISOR <i>DAK</i>
K:\AUTOCAD\en_sur-104\30884\DWG\fire investigations facility survey.dwg	

PREPARED BY:
 CITY OF CHARLOTTE
 ENGINEERING & PROPERTY MANAGEMENT DEPT.
 600 EAST FOURTH STREET
 CHARLOTTE, NC 28202
 704-336-2291