

S. COLLEGE ST. (EXTENSION)

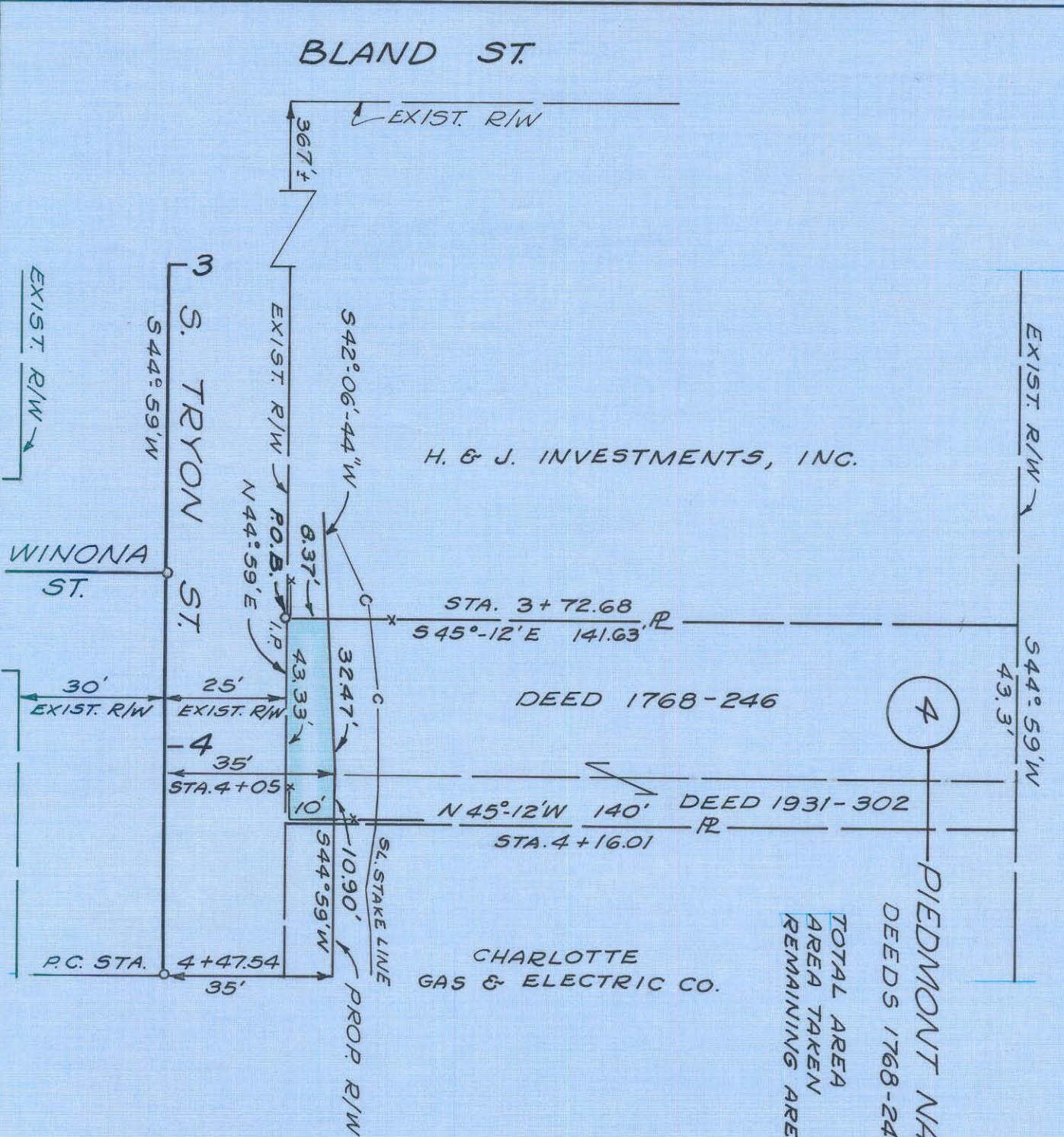

PIEDMONT NATURAL GAS CO.
 DEEDS 1768-246 & 1931-302

TOTAL AREA 6,500±S.F.
 AREA TAKEN 393±S.F.
 REMAINING AREA 6,107±S.F.

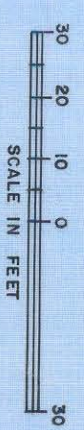
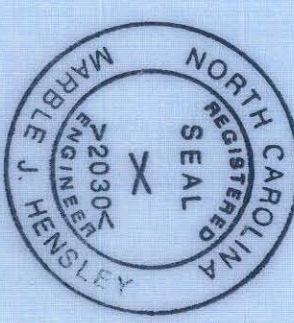

CITY OF CHARLOTTE		PROJ. NO.
PROPOSED R/W		
S. TRYON ST., CAMDEN RD. & SUMMIT AVE.		
PROPERTY OF		
PIEDMONT NATURAL GAS CO.		
PARCEL NO. 4		
T.A.S.	R.S.T.	SHEET
1-8-73	HENSLEY-SCHMIDT, INC. CONSULTING ENGINEERS CHATTANOOGA, TENN. MARIETTA, GA.	4
		OF
		22

FILE 123-04-28