

FOURTH ST.

S 42°48'31" E 152.22' T

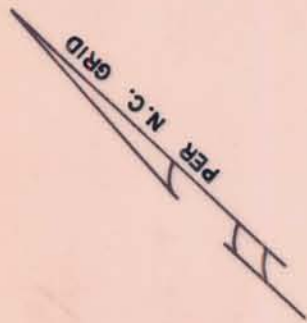

S 38°56'43" E 11.88'
N 51°15'37" E 51.58'

TEMP. CONST. EASM'T

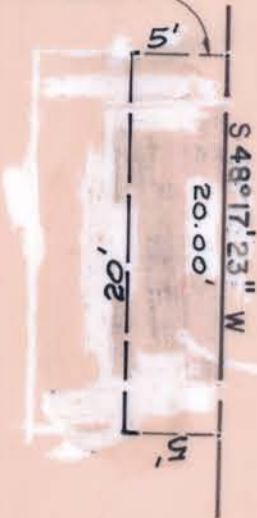

INSET 2

1" = 10'

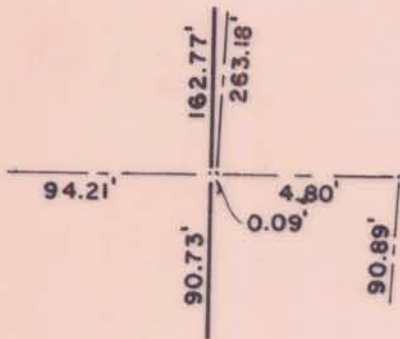

INSET 1

1" = 5'

This map was prepared for the purpose of right of way or easement acquisition only, and is not intended to be a boundary survey of the property shown.

This plat was prepared under my supervision Stephen A. Gilbert
N. C. Reg. Surveyor No. L-1785



THIRD ST.

N 51°22'10" E

S 42°02'21" E 94.21'

109.88'

CHAR. NATIONAL PARTNERSHIP
125-024-08
5026-272
TOT. AREA 10,866 SF = 0.249 AC
AREA TAK. 221 SF = 0.005 AC
REMAIN. 10,645 SF = 0.244 AC

CHARLOTTE NATIONAL PARTNERSHIP
125-024-09
5026-517
TOTAL AREA 29,470 SF = 0.677 AC
AREA TAKEN 1,861 SF = 0.043 AC
REMAINING 27,609 SF = 0.634 AC

N 42°01'06" W

S 51°22'32" W
90.89'

109.91' T
19.02'

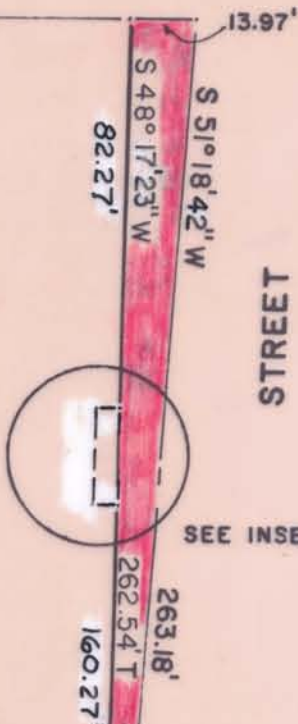

SEE INSET 2

SEE INSET 1

PROP 55' R/W

STREET

CALDWELL

<p>CHARLOTTE ENGINEERING DEPARTMENT</p>		JOB NO. 512
REVISIONS EASM'T 10-3-85		85-149
R/W TO BE ACQUIRED BY CITY OF CHARLOTTE		FILE NO.
PROPERTY OF CHARLOTTE NATIONAL PARTNERSHIP		SHEET 1
DRAWN BY RWM CHECKED BY [Signature]	DATE 7/22/05	OF 1
SCALE 1" = 40'		

66020-501/80422-00/25-02099