

S. CALDWELL

ST.

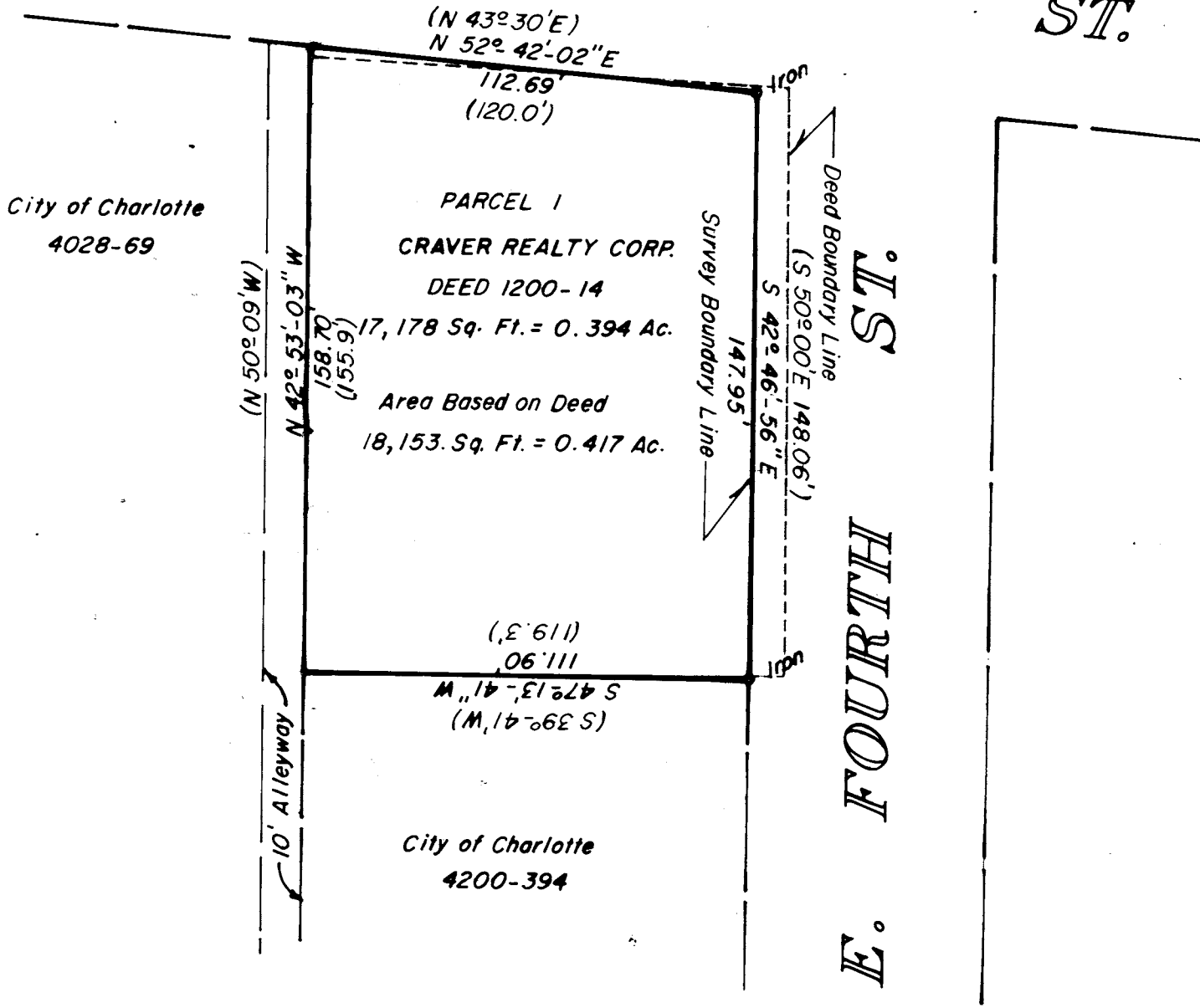

This plat was prepared under my supervision Stephen R. Billant
N.C. Reg. Surveyor No. L-1785

NOTE: BEARINGS AND DISTANCES SHOWN IN PARENTHESIS () ARE BASED ON DEED BOOK 1200-14
BOUNDARY LINE SHOWN AS DASHED LINE BASED ON DEED BOOK 1200-14.
BOUNDARY LINE SHOWN AS SOLID LINE BASED ON AN ACTUAL SURVEY BY CITY OF CHARLOTTE APR. 1978.

Note: Property corners shown circled were located by actual survey. Bearings are based on N.C. Coord. System.

CITY OF CHARLOTTE NORTH CAROLINA DEPARTMENT OF PUBLIC WORKS ENGINEERING DIVISION		
REVISIONS	PROPERTY TO BE ACQUIRED BY CITY OF CHARLOTTE	JOB NO.
1-09-84 DEED BOUNDARY		FILE NO.
DRAWN BY <u>SW</u>	PROPERTY OF CRAVER REALTY CORP.	SHEET 1
CHECKED BY <u>SS</u>	S. CALDWELL ST. of E. FOURTH ST.	OF 1
CITY ENGINEER	DATE 11-16-83 SCALE 1" = 40'	