

# S. MORROW ST.

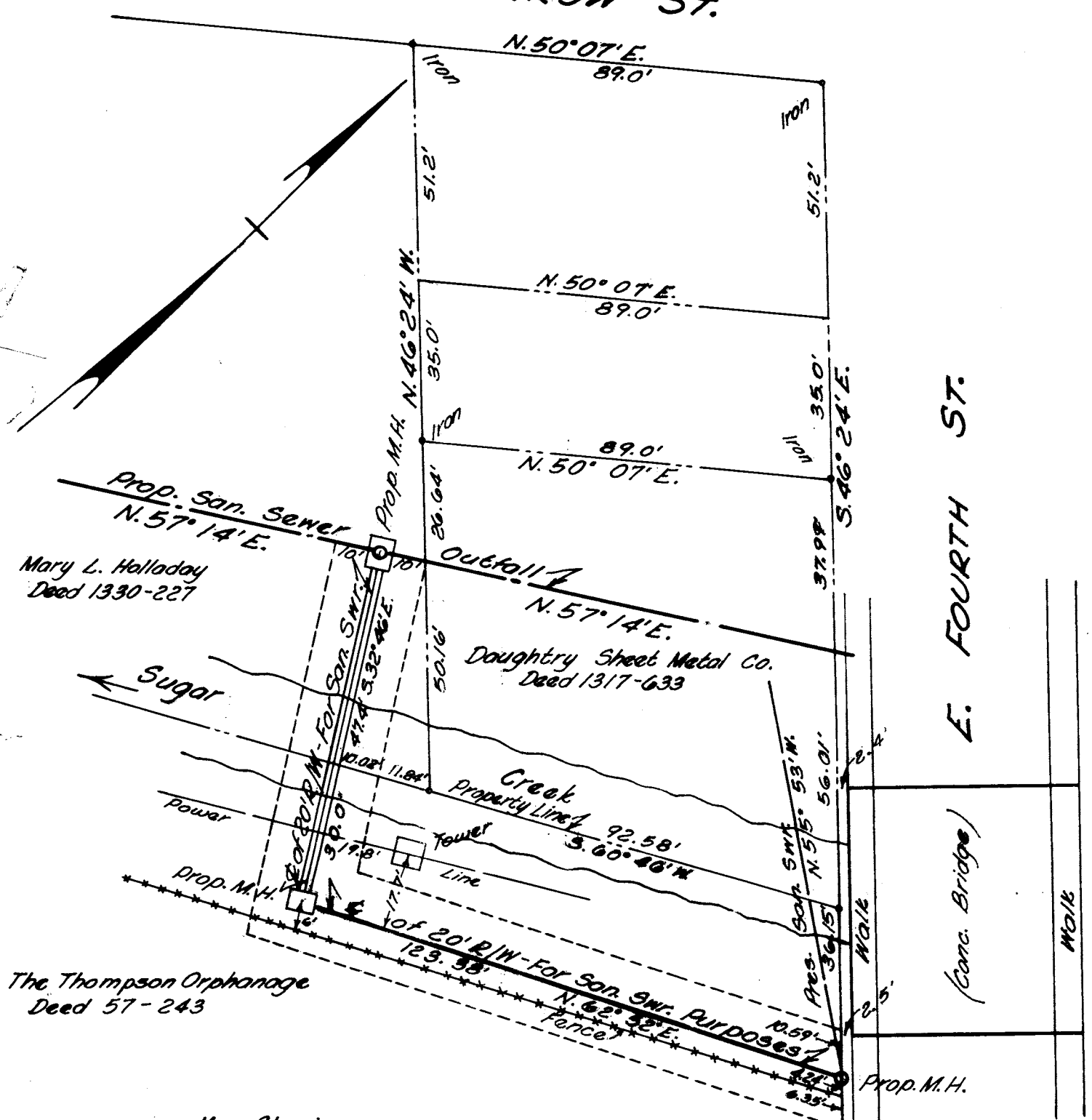

Mary L. Holladay  
Deed 1330-227

Daughtry Sheet Metal Co.  
Deed 1317-633

The Thompson Orphanage  
Deed 57-243

Prop. M.H.

Map Showing  
 Property to be Acquired from  
 MARY L. HOLLADAY  
 TRUSTEES OF THE DIOCESE OF NORTH CAROLINA  
 (The Thompson Orphanage Prop.)  
 by the  
 CITY OF CHARLOTTE  
 For Sanitary Sewer Purposes  
 Scale 1" = 30'      April 11, 1949  
 Office of City Engineer  
 Charlotte, N.C.

125-04