

ELIZABETH AVE.

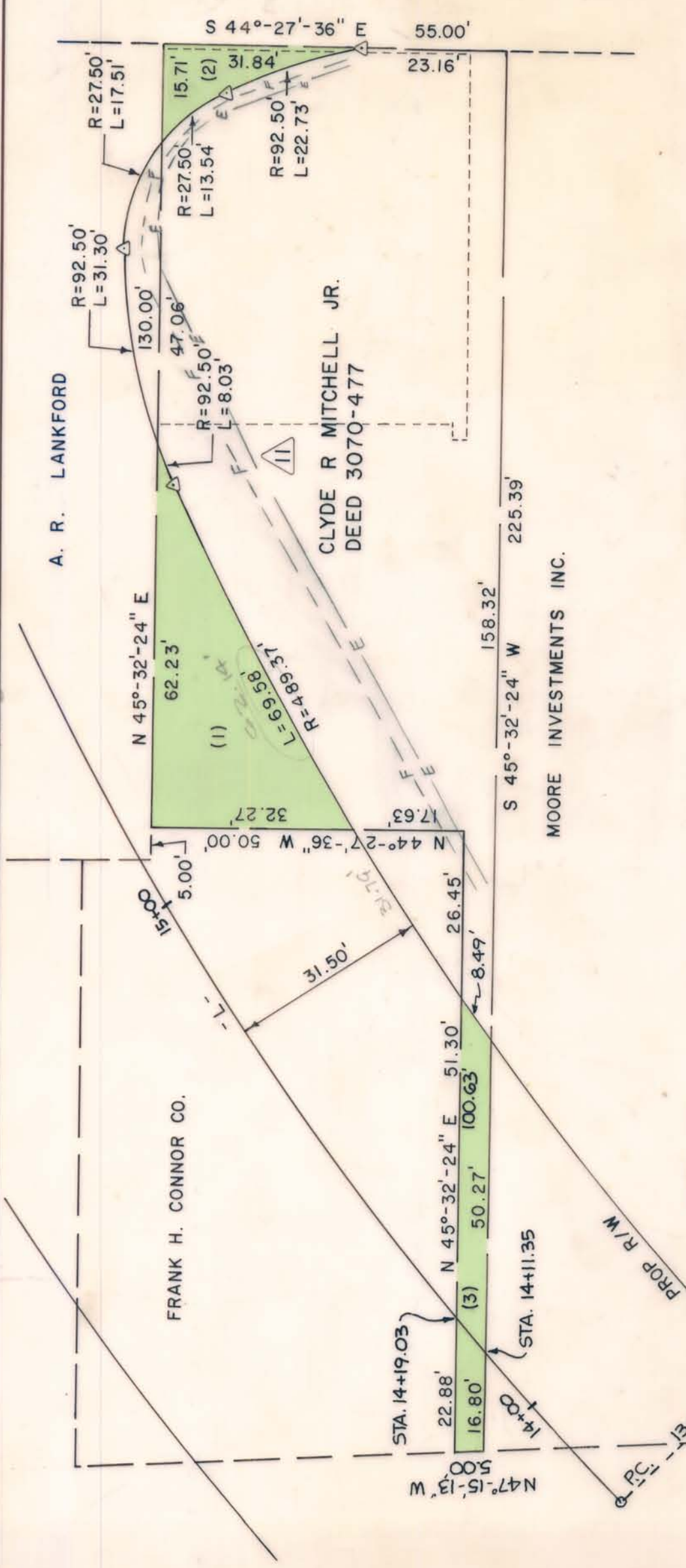

A. R. LANKFORD

FRANK H. CONNOR CO.

CLYDE R MITCHELL JR.  
DEED 3070-477

MOORE INVESTMENTS INC.

TOTAL AREA	7377.54	sq. ft.	0.170	ac.
AREA TAKEN (1)	939.12	sq. ft.	0.022	ac.
AREA TAKEN (2)	177.34	sq. ft.	0.004	ac.
AREA TAKEN (3)	352.67	sq. ft.	0.008	ac.
AREA REMAINING	5908.41	sq. ft.	0.136	ac.

NOTE: PROPERTY CORNERS SHOWN CIRCLED WERE LOCATED BY ACTUAL SURVEY. BEARINGS ARE BASED ON NORTH CAROLINA COORDINATE SYSTEM.

THIS PLAT WAS PREPARED UNDER MY SUPERVISION.

*James W. Lawler*  
N.C. REG. ENGINEER NO. RE # 6513

RALPH WHITEHEAD & ASSOCIATES	PROPOSED R/W
CONSULTING ENGINEERS	KINGS DRIVE RELOCATION
CITY OF CHARLOTTE PROJECT NO. 513-67-132	PROPERTY OF
	CLYDE R MITCHELL JR.
DATE 7-74	DWG. NO.
CHECKED BY S.A.G.	1202.65-P
SCALE 1" = 20'	SHEET 11 OF 21

REVISED 7-25-74 S.A.G