

TOTAL AREA 23077.76 sq. ft. 0.530 ac.  
 AREA TAKEN 1079.28 sq. ft. 0.025 ac.  
 AREA REMAINING LEFT 21998.48 sq. ft. 0.505 ac.  
 AREA REMAINING RIGHT 0 0

CENTRAL PIEDMONT COMMUNITY COLLEGE

THIS PLAT WAS PREPARED UNDER MY SUPERVISION.

*Stephen A. Gilbert, P.E.*  
 N.C. REG. ENGINEER NO. 6233

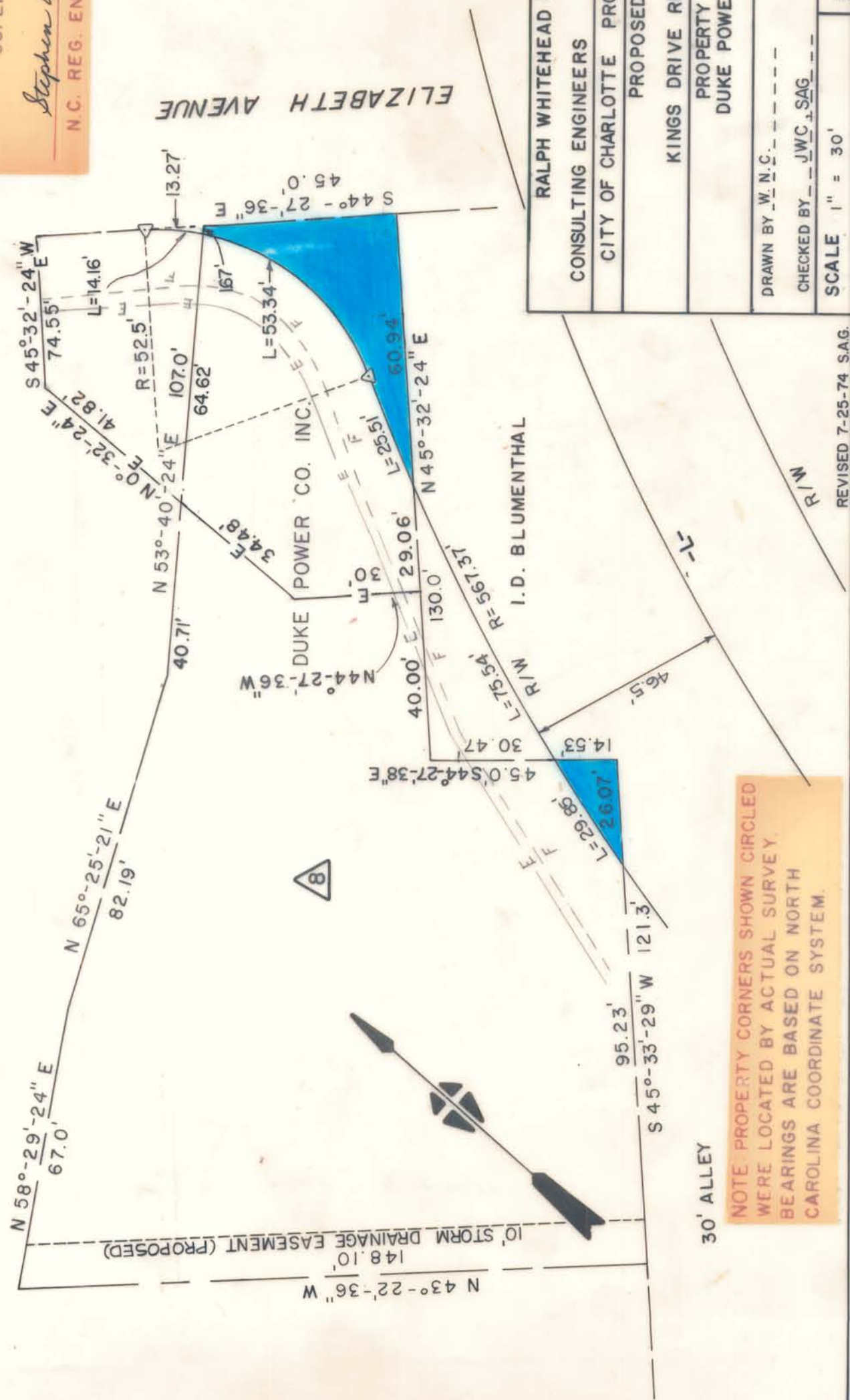

NOTE: PROPERTY CORNERS SHOWN CIRCLED WERE LOCATED BY ACTUAL SURVEY. BEARINGS ARE BASED ON NORTH CAROLINA COORDINATE SYSTEM.

RALPH WHITEHEAD & ASSOCIATES	
CONSULTING ENGINEERS	CHARLOTTE, N. C.
CITY OF CHARLOTTE PROJECT NO. 513-67-132	
PROPOSED R/W	
KINGS DRIVE RELOCATION RW 85	
PROPERTY OF DUKE POWER CO.	
DRAWN BY W. N. C.	DATE 5-3-74 DWG. NO.
CHECKED BY JWC, SAG	DATE 5-8-74 1202.62-P
SCALE 1" = 30'	SHEET 8 OF 21

REVISED 7-25-74 S.A.G.