

DUKE POWER CO.

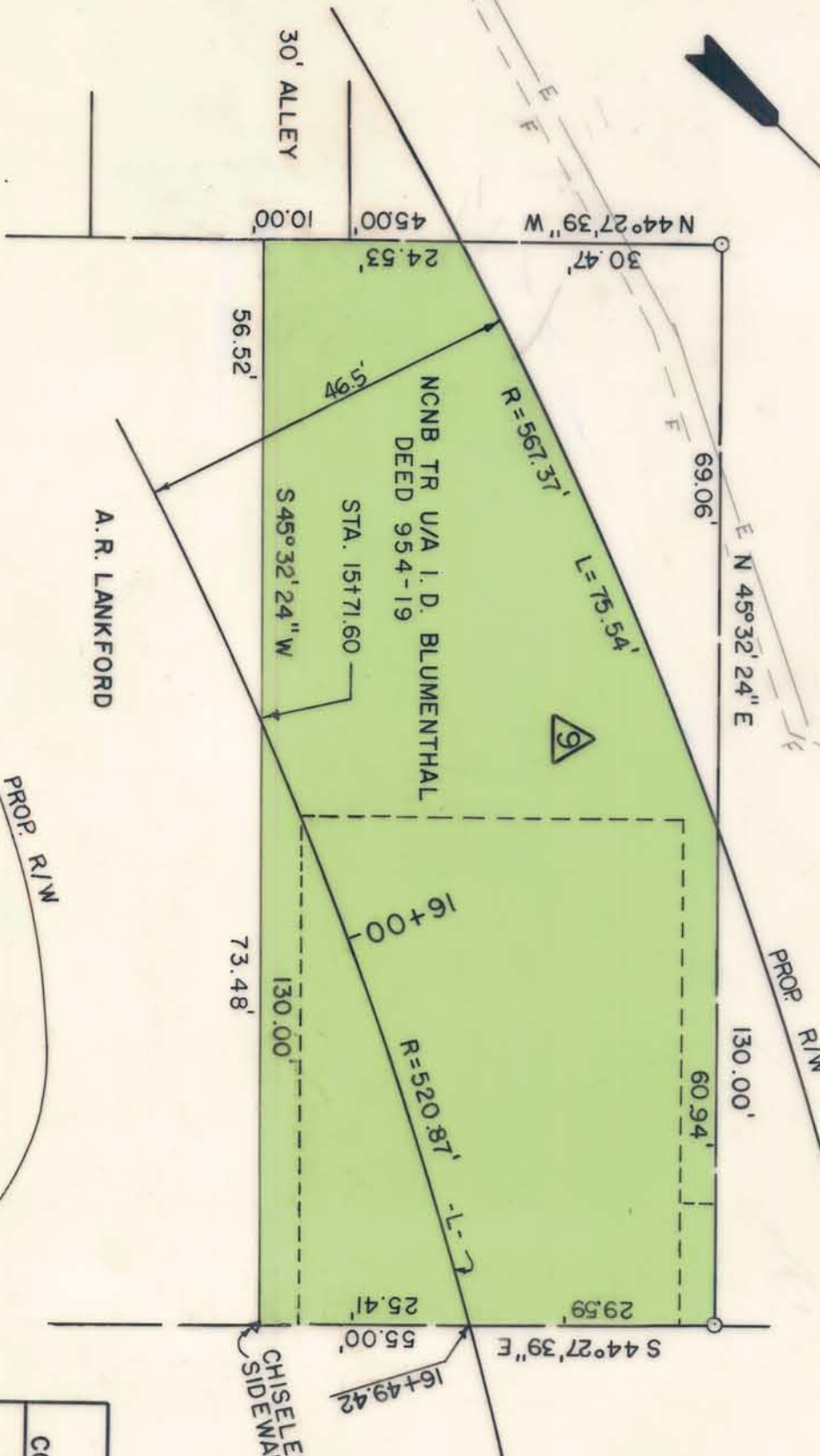

TOTAL AREA
AREA TAKEN
AREA REMAINING

7150.00 sq. ft. 0.164 ac.
6161.01 sq. ft. 0.141 ac.
988.99 sq. ft. 0.023 ac.

A. R. LANKFORD

PROP. R/W

ELIZABETH AVENUE

CHISELED MARK IN
SIDEWALK

NOTE: PROPERTY CORNERS SHOWN CIRCLED WERE LOCATED BY ACTUAL SURVEY. BEARINGS ARE BASED ON NORTH CAROLINA COORDINATE SYSTEM.

THIS PLAT WAS PREPARED UNDER MY SUPERVISION.

Stephen A. Bilburt, P.E.
N.C. REG. ENGINEER NO. 6233

REVISED 7-25-74 SAG

RALPH WHITEHEAD & ASSOCIATES	
CONSULTING ENGINEERS	CHARLOTTE, N.C.
CITY OF CHARLOTTE PROJECT NO. 513-67-132	
PROPOSED R/W	
KINGS DRIVE RELOCATION	
PROPERTY OF	
NCNB TRUST U/A I.D. BLUMENTHAL	
DRAWN BY <u>JMD</u>	DATE <u>3/26/74</u>
CHECKED BY <u>J.W. C.S.A.G.</u>	DATE <u>5/6/74</u>
SCALE 1" = 20'	DWG. NO. <u>1202.63-P</u>
SHEET 9	OF 21

1202.63-01