

TOTAL AREA	21,092.75	sq. ft.	0.484	ac.
AREA TAKEN	80.56	sq. ft.	0.002	ac.
AREA REMAINING	29,012.19	sq. ft.	0.482	ac.

NOTE: PROPERTY CORNERS SHOWN CIRCLED WERE LOCATED BY ACTUAL SURVEY. BEARINGS ARE BASED ON NORTH CAROLINA COORDINATE SYSTEM.

R/W ACQUISITION BY CITY
 RECORDED IN DEED BOOK
 3764-0636
 DATE 6/30/75

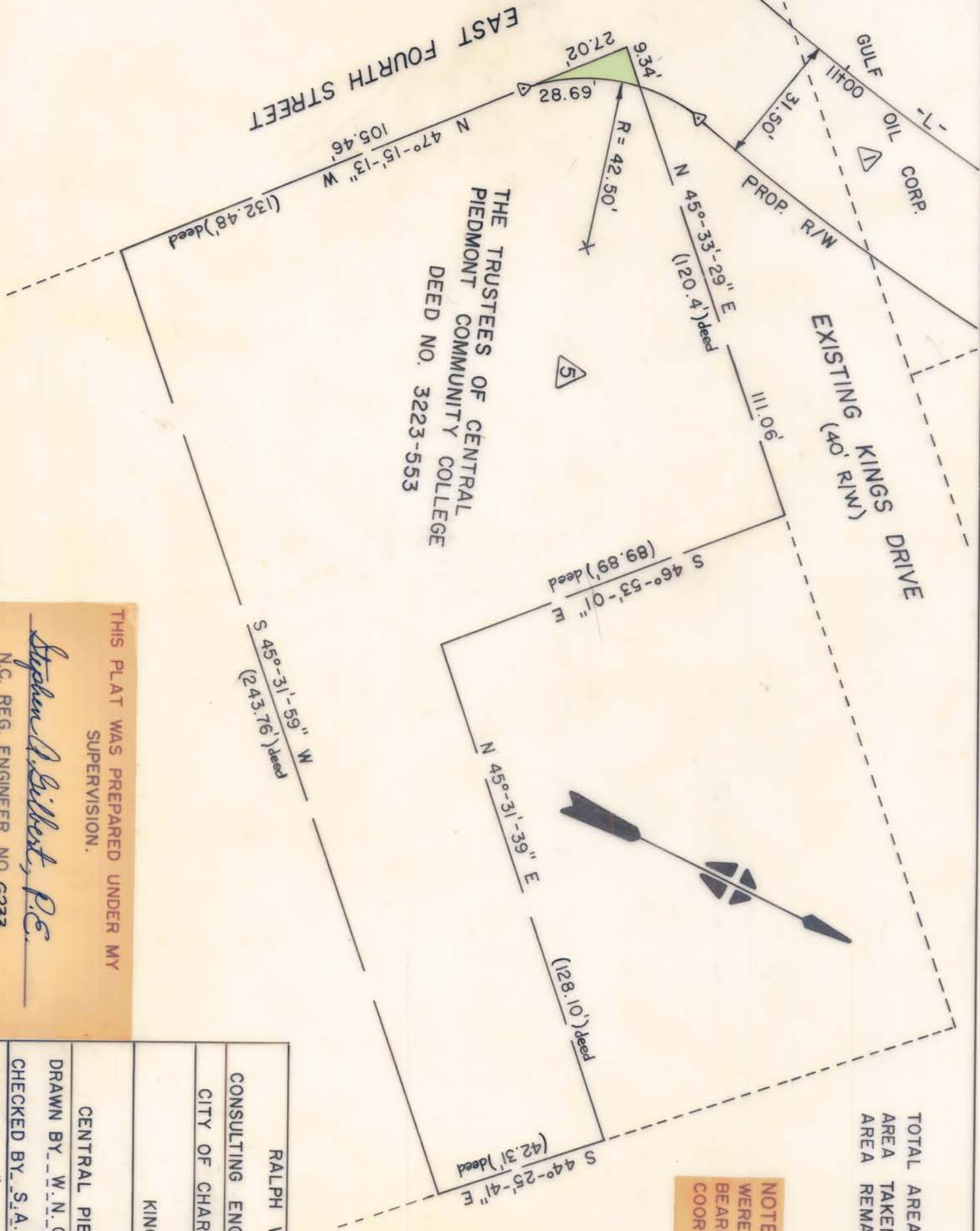

THE TRUSTEES OF CENTRAL
 PIEDMONT COMMUNITY COLLEGE
 DEED NO. 3223-553

EXISTING KINGS DRIVE
 (40' R/W)

GULF OIL CORP.

EAST FOURTH STREET

THIS PLAT WAS PREPARED UNDER MY SUPERVISION.

Stephen A. Silbert, P.E.
 N.C. REG. ENGINEER NO. 6233

RALPH WHITEHEAD & ASSOCIATES	
CONSULTING ENGINEERS	
CHARLOTTE, N. C.	
CITY OF CHARLOTTE PROJECT NO. 513-67-132	
PROPOSED R/W	
KINGS DRIVE RELOCATION	
PROPERTY OF	
CENTRAL PIEDMONT COMMUNITY COLLEGE	
DRAWN BY W. N. C.	DATE 7-74
CHECKED BY S. A. G.	DATE 7-74
SCALE 1" = 30'	SHEET 5 OF 21
DWG. NO.	1202.59 P

125-101-06