

TOTAL PARCEL AREA- 33,864 SF (0.77AC) (DEED)  
 FEE SIMPLE AREA TAKE- 27,085 SF (0.62AC)  
 PARCEL AREA REMAINING- 3,008 SF (0.7MAC)  
 TEMP CONST ESMT- 1,988 SF (0.045AC)  
 FURN DOWN GUY ESMT- 485 SF (0.011AC)

MARIE J. THOMAS ET. ALS.  
 TAX CODE 125-11-1516J7  
 DEED 2752-7J3

④

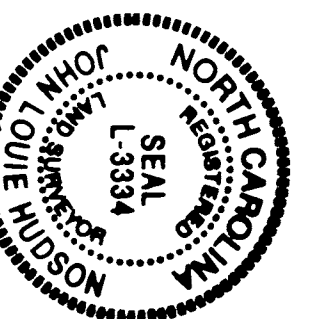
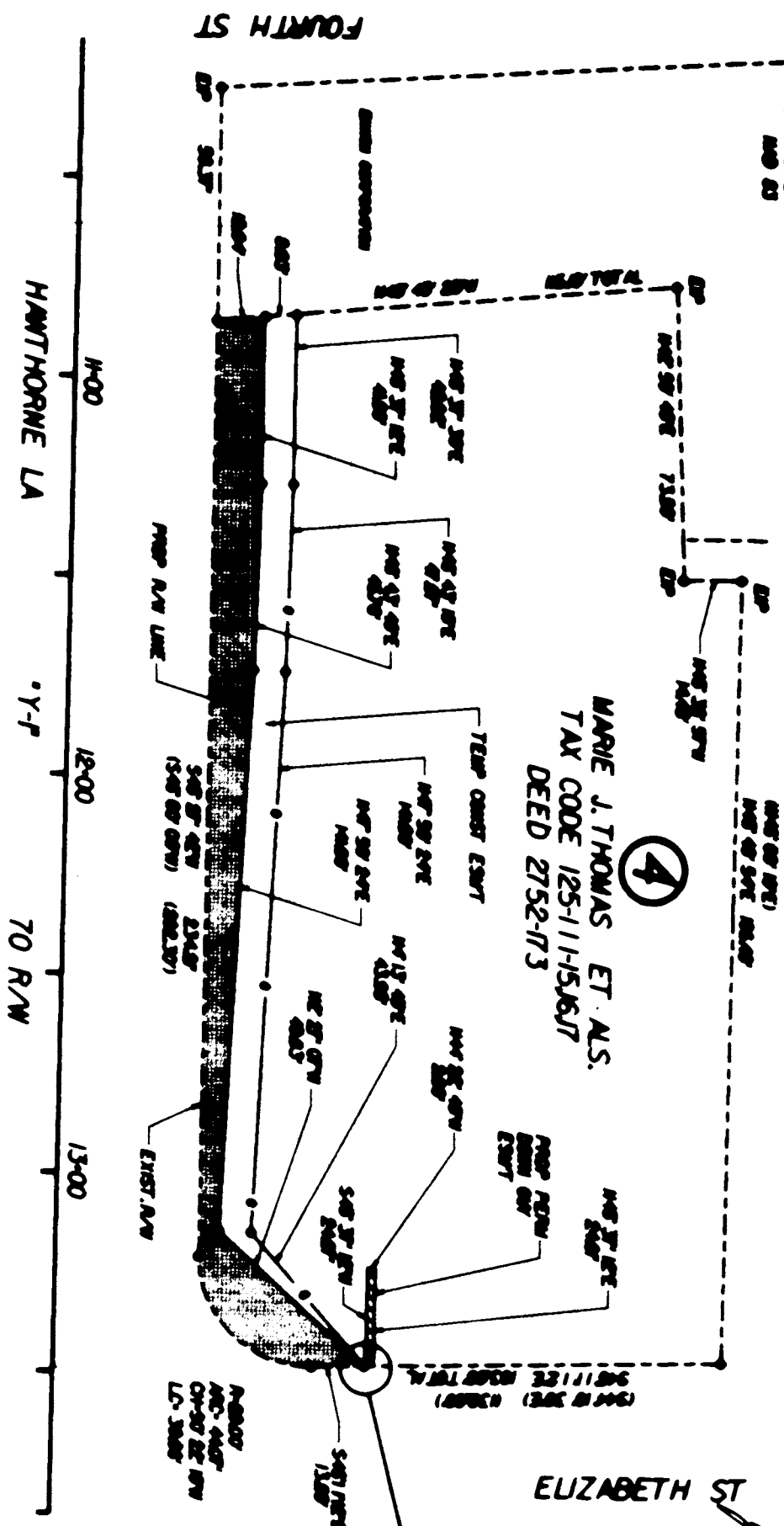

ELIZABETH ST

*John L. Hudson*  
 4/2/92

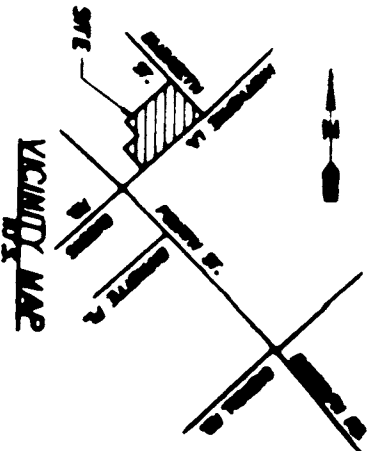
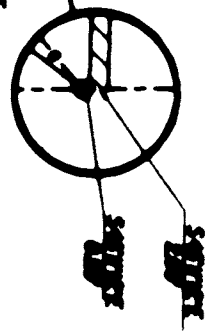

NOTE: Property lines shown were located by actual survey. Bearings and distances shown in parentheses are from the deed. Bearings and distances shown on existing property lines were computed from deed information. Bearings are based on the North Carolina Grid System.

This map was prepared for the purpose of fee simple right-of-way and/or easement acquisition only, and is not intended to be a boundary survey of the total property shown.

This plot was prepared under my supervision *John L. Hudson*  
 N.C. Reg. Surveyor No. L-3334

PREPARED BY WILFRED SMITH ASSOCIATES, INC.

**CHARLOTTE**  
 ENGINEERING DEPARTMENT

SYSTEM  
 5-3-92 R/W  
 ESMT  
 3-8-92 GEN REV

FOURTH/RANDOLPH/HAWTHORNE  
 INTERSECTION IMPROVEMENTS

PROPERTY OF  
**MARIE J. THOMAS ET ALS.**  
 TAX CODE 125-11-1516J7

DATE 7-25-90

125-11-1516J7