

SCALE: 1" = 10'
DETAIL

This map was prepared for the purpose of right of way or easement acquisition only, and is not intended to be a boundary survey of the property shown.

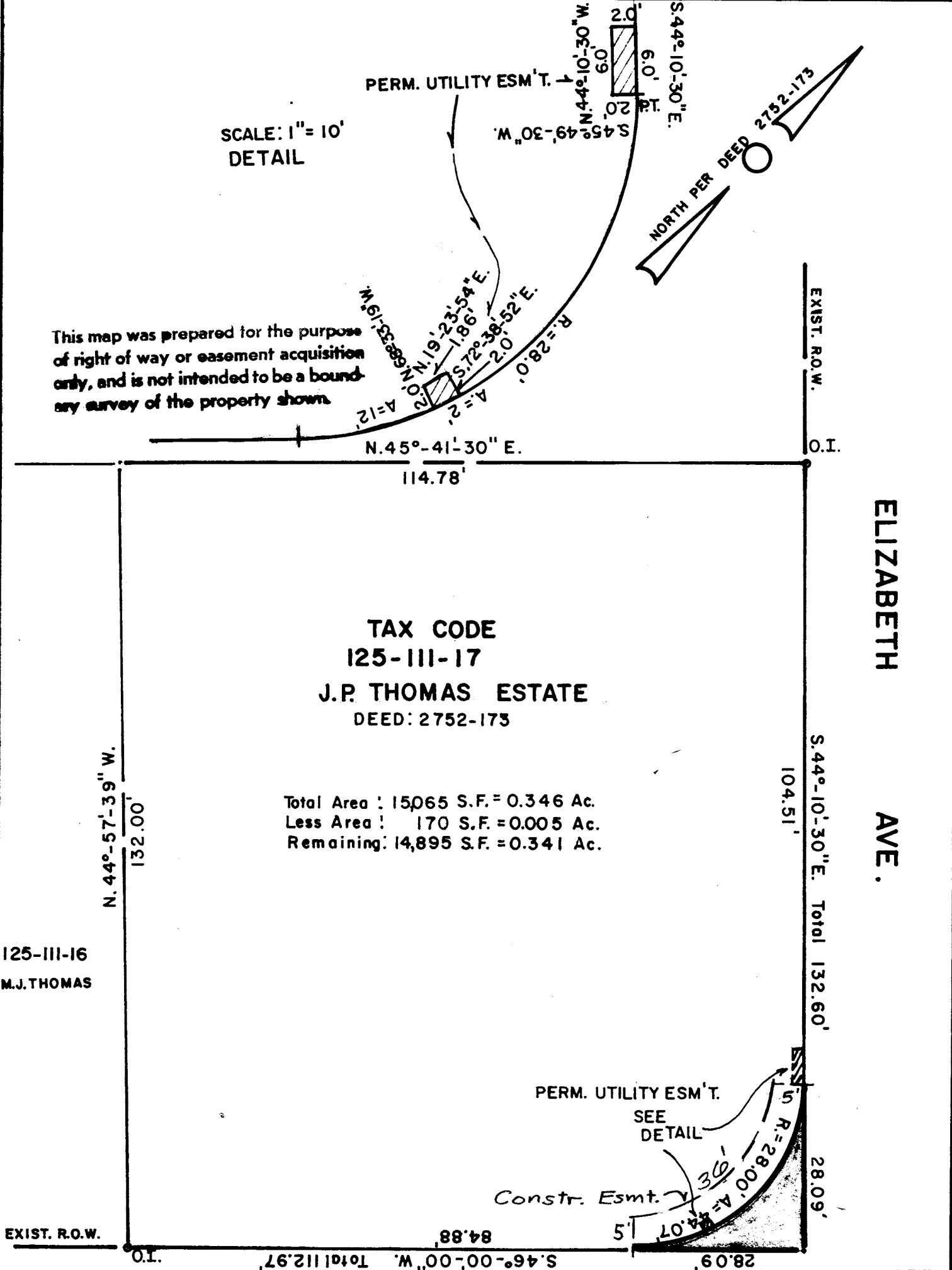

TAX CODE
 125-111-17
 J.P. THOMAS ESTATE
 DEED: 2752-175

Total Area : 15065 S.F. = 0.346 Ac.
 Less Area : 170 S.F. = 0.005 Ac.
 Remaining: 14,895 S.F. = 0.341 Ac.

125-111-16
 M.J. THOMAS

HAWTHORNE

LANE

This plat was prepared under my supervision Stephen A. Gilbert
 N. C. Reg. Surveyor No. L-1785



CHARLOTTE ENGINEERING DEPARTMENT		
REVISIONS UTILITY ESM'T MS 5-9-85	R.O.W. TO BE ACQUIRED BY THE CITY OF CHARLOTTE	JOB NO. 512- 085-022 FILE NO.
DRAWN BY MS CHECKED BY DEB CITY ENGINEER	PROPERTY OF J.P. THOMAS ESTATE	SHEET 1 OF 1
DATE 10-17-84		SCALE 1" = 20'