

BASED ON DEED 4228-177

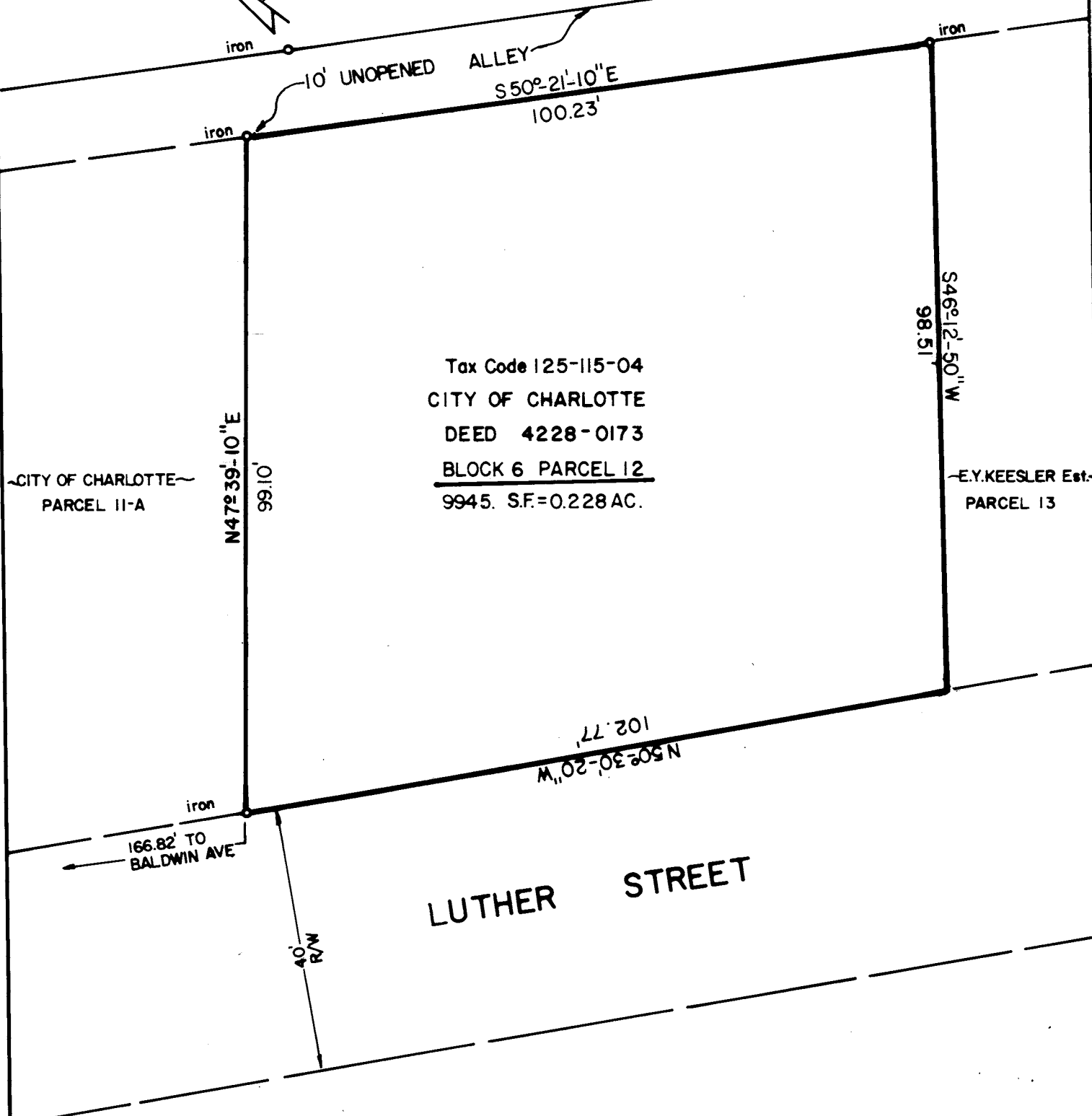

Tax Code 125-115-04
 CITY OF CHARLOTTE
 DEED 4228-0173
 BLOCK 6 PARCEL 12
 9945. S.F.=0.228 AC.

CITY OF CHARLOTTE
 PARCEL 11-A

E.Y. KEESLER Est.
 PARCEL 13

LUTHER STREET



This plat was prepared under my supervision Stephen A. Gilbert
 N. C. Reg. Surveyor No. L-1785

CITY OF CHARLOTTE NORTH CAROLINA DEPARTMENT OF PUBLIC WORKS ENGINEERING DIVISION		
REVISIONS	BOUNDARY SURVEY BLOCK 6 PARCEL 12 LUTHER STREET	JOB NO. 512 FILE NO. 75-100
	PROPERTY OF CITY OF CHARLOTTE	SHEET 1 OF 1
DRAWN BY MJG CHECKED BY [Signature] CITY ENGINEER	DATE: JAN. 4, 1984 SCALE: 1"=20'	