

EAST MOREHEAD STREET

SOUTH TRYON STREET

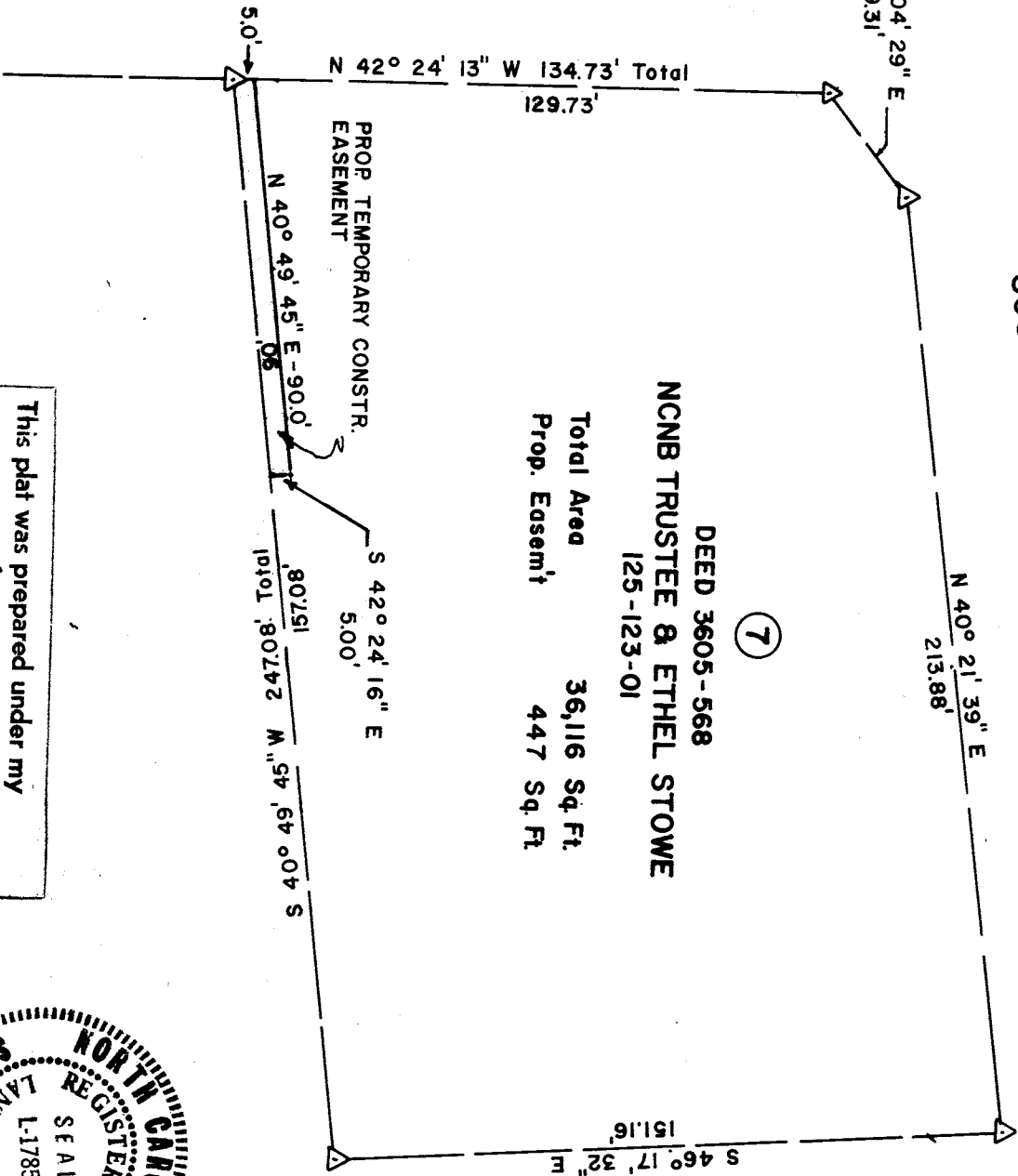

DEED 3605-568
 (7)
 NCNB TRUSTEE & ETHEL STOWE
 125-123-01

Total Area 36,116 Sq. Ft.
 Prop. Easement 447 Sq. Ft.

This plat was prepared under my supervision
Stephen Gilbert
 N. C. Reg. Surveyor No. L-1785



This map was prepared for the purpose of right of way or easement acquisition only, and is not intended to be a boundary survey of the property shown.

NOTES: Property corners shown circled were located by actual survey. Bearings are based on 1-277 PLANS

CITY OF CHARLOTTE NORTH CAROLINA DEPARTMENT OF PUBLIC WORKS ENGINEERING DIVISION		JOB NO. S/S-81-03 FILE NO.
REVISIONS	PROPERTY OF NCNB TRUSTEE & ETHEL STOWE	SHEET 7 OF
DRAWN BY: A.R. CHECKED BY: A.R. CITY ENGINEER:	PROP. TEMPORARY CONSTR. EASEM'T S. TRYON STREET AND S. COLLEGE STREET CONNECTOR	DATE 12/21/82 SCALE 1"=40'

125-123-02/03