

This plat was prepared under my supervision  
*Stephen A. Gilbert*  
N. C. Reg. Surveyor No. L-1785



CITY OF CHARLOTTE DEPARTMENT OF PUBLIC WORKS ENGINEERING DIVISION		REVISIONS
JOB NO.	PROP PERMANENT DRAINAGE EASEM'T S. TRYON STREET AND S. COLLEGE STREET CONNECTOR	DRAINAGE EASEM'T CONV. GRAB, 11/11/12
FILE NO.	PROPERTY OF	
SHEET 6	SUSAN R. EDGERTON	DRAWN BY A.R. CHECKED BY <i>[Signature]</i>
OF 6	DATE 11/22/82	CITY ENGINEER
	SCALE 1" = 20'	

This map was prepared for the purpose of right of way or easement acquisition only, and is not intended to be a boundary survey. Property corners shown are based on actual bearings.

NOTE: Property corners shown are based on actual bearings.

PROPERTY CORNERS SHOWN ARE BASED ON ACTUAL BEARINGS.

PROPERTY CORNERS SHOWN ARE BASED ON ACTUAL BEARINGS.

PROPERTY CORNERS SHOWN ARE BASED ON ACTUAL BEARINGS.

PROPERTY CORNERS SHOWN ARE BASED ON ACTUAL BEARINGS.

PROPERTY CORNERS SHOWN ARE BASED ON ACTUAL BEARINGS.

PROPERTY CORNERS SHOWN ARE BASED ON ACTUAL BEARINGS.

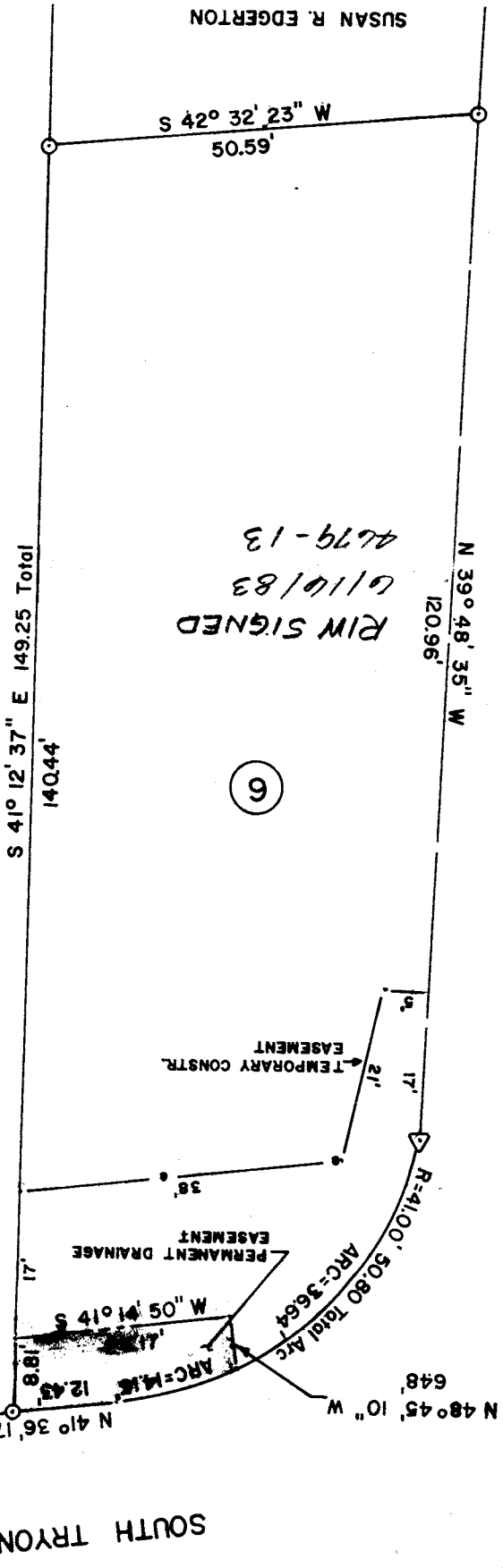

INDEPENDENCE BOULEVARD

SOUTH TRYON STREET

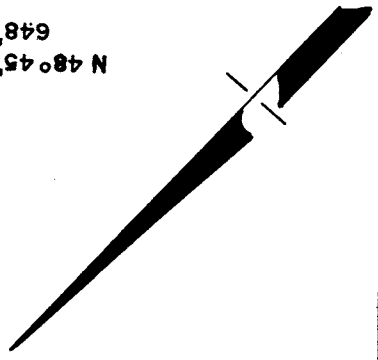

NCNB TRUSTEE U/W  
PAGE C. WITHERSPOON

Total Area = 6737 Sq. Ft.  
Permanent Drainage Easement = 216 Sq. Ft.

BY WILL  
SUSAN R. EDGERTON  
12-3-12-07

6

6