

**ACQUISITION BY CITY
RECORDED IN DEED BOOK**

11442-430
DATE 02-24-00

S. COLLEGE ST.
R/W LINES

TRADE MART ASSOCIATES, LTD.
TAX CODE 125-125-03
DB 4697 PG 152
DB 4697 PG 216
DB 4800 PG 485



THIS R/W ACQUISITION MAP IS MADE IN REFERENCE TO MAP BOOK 30 PAGE 853
OLD R/W/ LINE WAS ESTABLISHED FROM BOUNDARY SURVEY MAP PREPARED BY
GNA DESIGN ASSOCIATES (PROJECT NO. 44451) SURVEY DRAWING DATED 8/02/99

PREPARED BY:
CITY OF CHARLOTTE
ENGINEERING DEPARTMENT
600 EAST FOURTH STREET
CHARLOTTE, NC 28208
704-336-2291

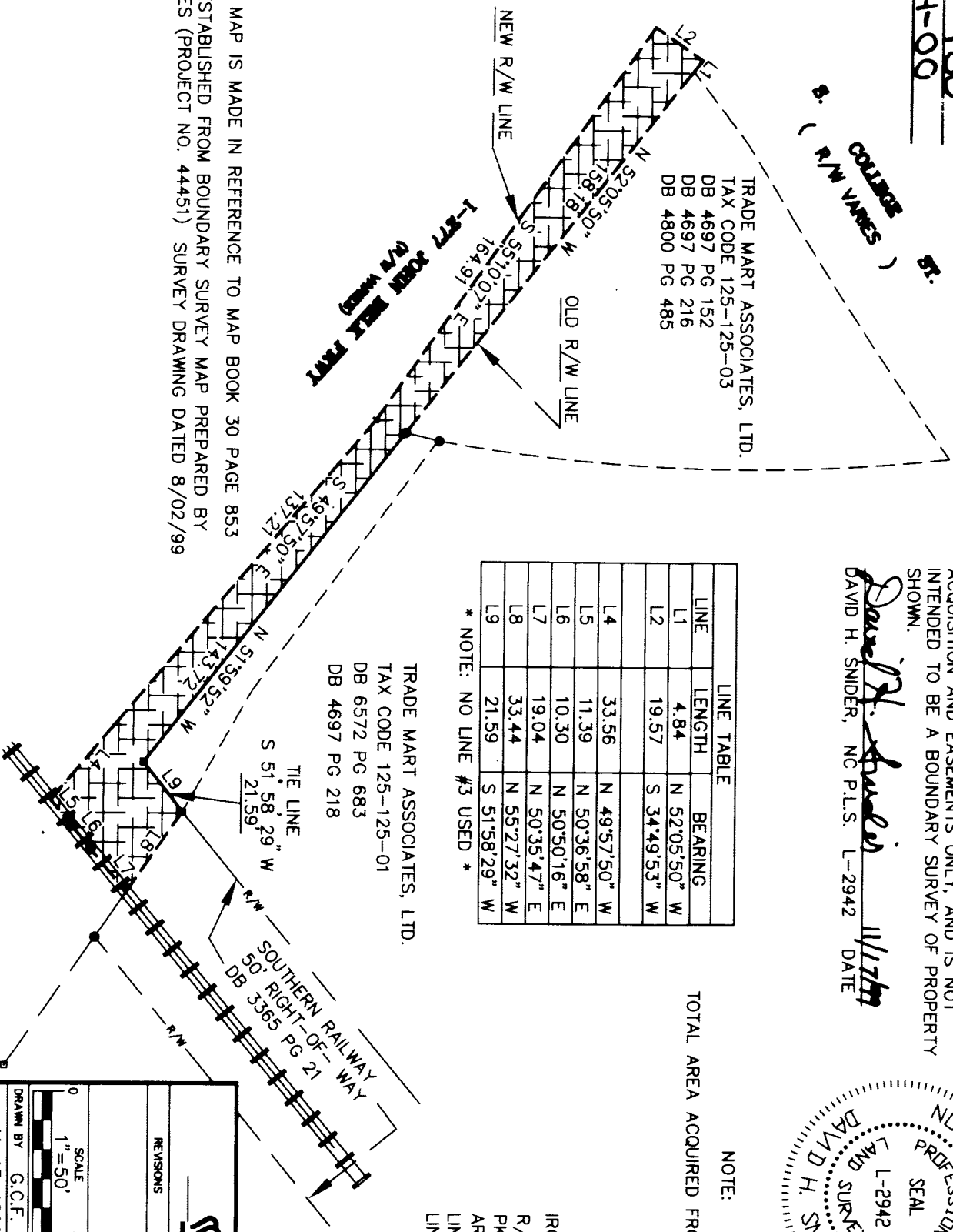

LINE	LENGTH	BEARING
L1	4.84	N 52°05'50" W
L2	19.57	S 34°49'53" W
L4	33.56	N 49°57'50" W
L5	11.39	N 50°36'58" E
L6	10.30	N 50°50'16" E
L7	19.04	N 50°35'47" E
L8	33.44	N 55°27'32" W
L9	21.59	S 51°58'29" W

* NOTE: NO LINE #3 USED *

TRADE MART ASSOCIATES, LTD.
TAX CODE 125-125-01
DB 6572 PG 683
DB 4697 PG 218

I, DAVID H. SNIDER, CERTIFY THAT THIS PLAT WAS
PREPARED UNDER MY SUPERVISION AND THAT THE
PLAT WAS PREPARED FOR THE PURPOSE OF
ACQUISITION AND EASEMENTS ONLY, AND IS NOT
INTENDED TO BE A BOUNDARY SURVEY OF PROPERTY
SHOWN.

David H. Snider
DAVID H. SNIDER, NC P.L.S. L-2942 DATE 11/17/99

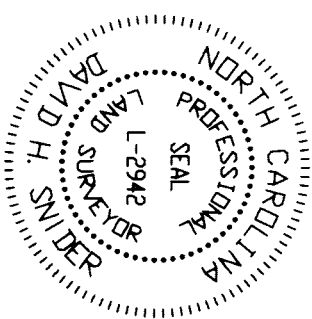

TOTAL AREA ACQUIRED FROM NCDOT 5,607 SQ.FT.

NOTE:

- LEGEND
- IRON PIN FOUND
 - R/W MONUMENT FOUND
 - PK NAIL FOUND
 - AREA TO BY ACQUIRED FROM NCDOT
 - LINES SURVEYED
 - LINES NOT SURVEYED

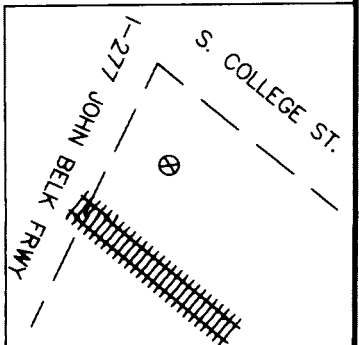

<p>CHARLOTTE ENGINEERING DEPARTMENT</p>		<p>JOB NO. 512-98-124</p> <p>FILE NO. L-2942</p> <p>PLAT NO. PLAT 2</p> <p>SHEET 1 OF 1</p>
<p>REVISIONS</p>		<p>DATE 11-15-1999</p>
<p>SCALE 1" = 50'</p>		<p>CHECKED BY: <i>[Signature]</i></p>
<p>DRAWN BY: G.C.F.</p>		<p>SURVEY SUPERVISOR: <i>[Signature]</i></p>
<p>CHARLOTTE TROLLEY R/W ACQUISITION MAP NCDOT R/W ABANDONMENT SOUTHERN RAILWAY R/W ABANDONMENT CHARLOTTE, MECKLENBURG CO., NC</p>		<p>DATE 11-15-1999</p>

125-125-05