

THIS IS TO CERTIFY THAT ON THE 1 DAY OF JANUARY 19 97 AN ACTUAL SURVEY WAS MADE UNDER MY SUPERVISION OF THE PROPERTY SHOWN ON THIS PLAT, AND THAT THE BOUNDARY LINES AND THE IMPROVEMENTS, IF ANY, ARE AS SHOWN HEREON. THIS PLAT MEETS THE MINIMUM STANDARDS OF PRACTICE FOR LAND SURVEYING IN NORTH CAROLINA, BOARD RULE .1600 (21 NCAC 56) AND THE ERROR OF CLOSURE FOR THIS PARCEL DOES NOT EXCEED ONE (1) FOOT PER 10,000 FEET OF PERIMETER SURVEYED NOR 20 SECONDS TIMES THE SQUARE ROOT OF THE NUMBER OF ANGLES TURNED.

SIGNED C. Clark Neilson

R. B. PHARR & ASSOCIATES, REGISTERED SURVEYORS
1900 EAST SEVENTH STREET
CHARLOTTE, N.C. 28204
TEL. (704) 376-2186

CREW: DM DRAWN: AF REVISED:

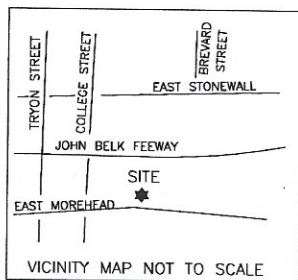

JOHN BELK FREEWAY (INTERSTATE 277)
(VARIABLE R/W)

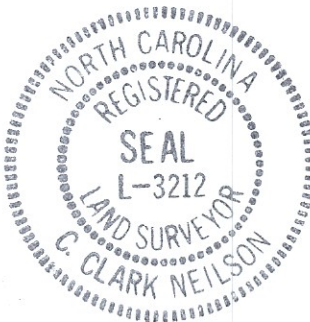

DEPARTMENT OF TRANSPORTATION
4355-0163

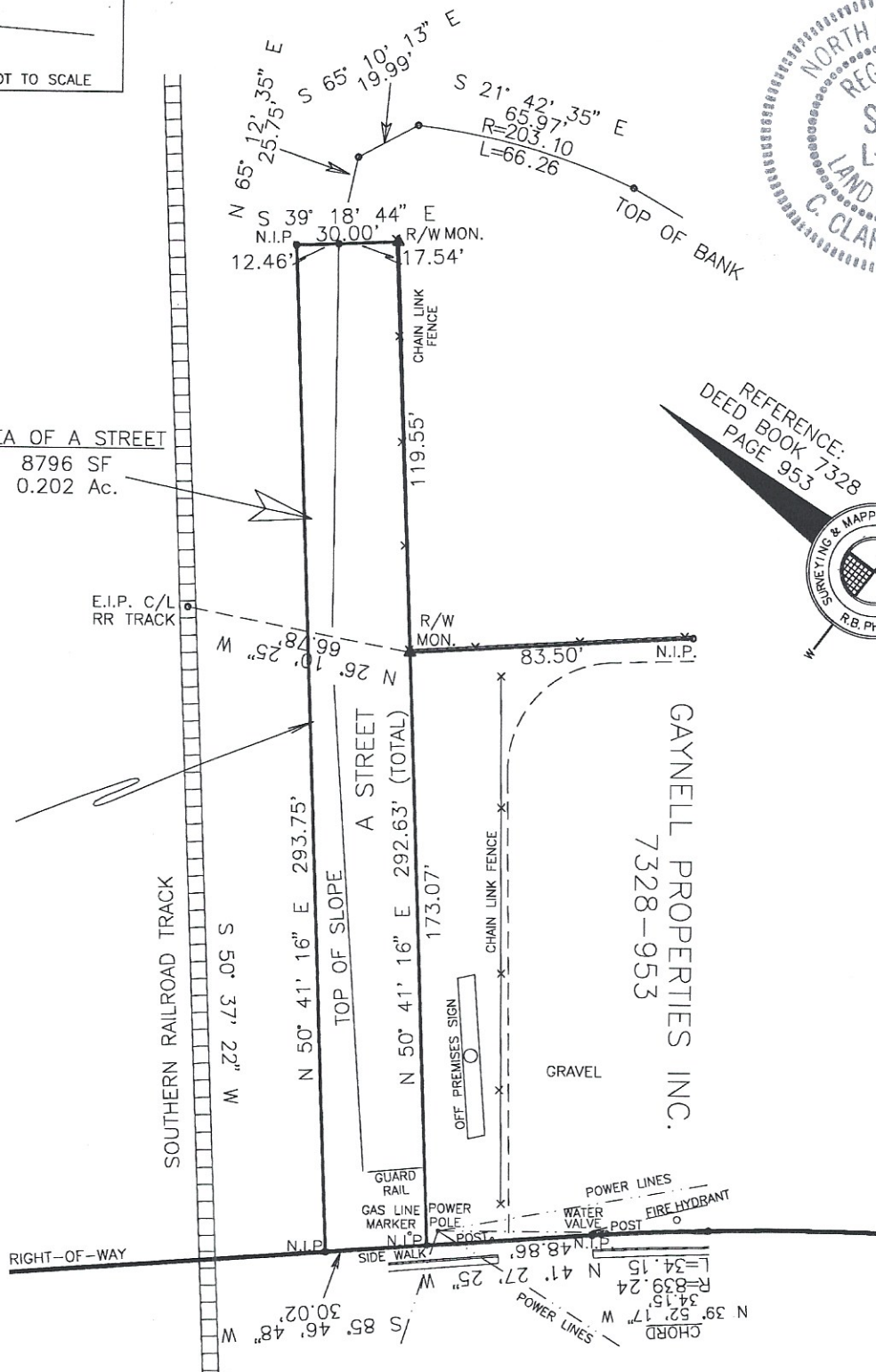

REFERENCE:
DEED BOOK 7328
PAGE 953



EAST MOREHEAD STREET
(VARIABLE PUBLIC R/W)

SURVEY OF:
A PORTION OF A STREET TO BE REMOVED FROM DEDICATION

CHARLOTTE N.C.

THE PROPERTY OF MILLER DEVELOPMENT COMPANY

SCALE 1"=50'

MAP BOOK _____ PAGE _____

DEED BOOK _____ PAGE _____

FLOOD CERTIFICATION

THIS IS TO CERTIFY THAT THE SUBJECT PROPERTY IS NOT LOCATED IN A SPECIAL FLOOD HAZARD AREA AS SHOWN ON MAPS PREPARED BY THE FEDERAL EMERGENCY MANAGEMENT AGENCY, FEDERAL INSURANCE ADMINISTRATION, DATED FEBRUARY 26, 1984