

NOTE: Property corners shown circled were located by actual survey. Bearings are based on CONST. PLANS S. McDOWELL ST. BY WILBUR SMITH & ASSOC. MAR. 1970

# S. McDowell St.

This plat was prepared under my supervision W.B. White  
 N.C. Reg. Engineer No 4343

Approved by \_\_\_\_\_  
 R/W Agent

40'  
 80' R/W

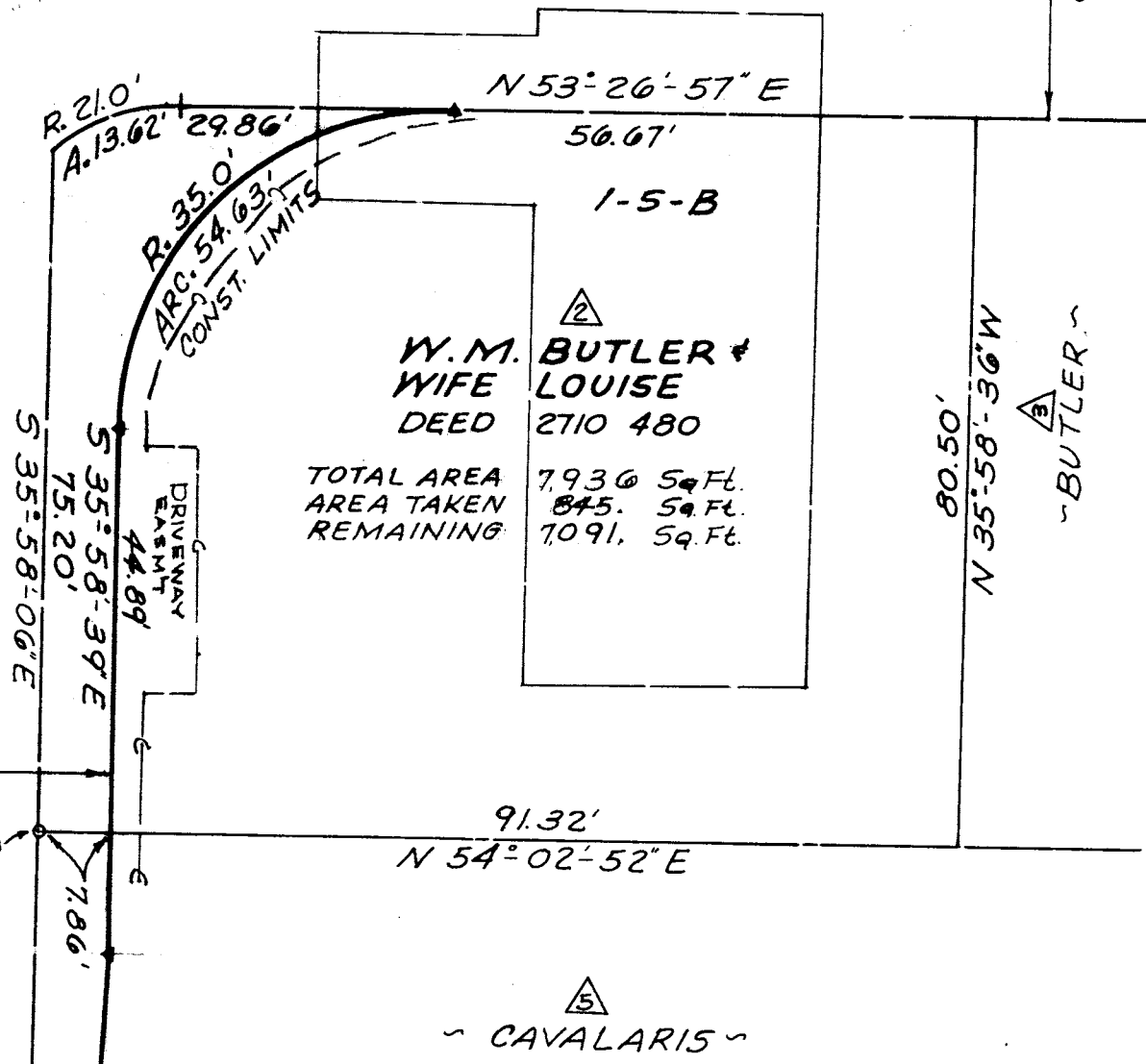

**W. M. BUTLER & WIFE LOUISE**  
 DEED 2710 480  
 TOTAL AREA 7,936 Sq. Ft.  
 AREA TAKEN 845 Sq. Ft.  
 REMAINING 7,091 Sq. Ft.

E. MOREHEAD ST.

INFORMATION SHOWN TAKEN FROM PLANS PREPARED BY WILBUR SMITH & ASSOC. OF WIDENING McDOWELL ST MAR. 1970

STATE PROJECT NO. 8.6100306

CITY OF CHARLOTTE NORTH CAROLINA ENGINEERING DEPARTMENT		
REVISIONS	PROPOSED R/W E. MOREHEAD ST.	JOB NO.
	PROPERTY OF W. M. BUTLER	FILE NO.
DRAWN BY WHITE		SHEET 1
CHECKED BY J.T.F.		OF 2
CITY ENGINEER	DATE JAN. 1971 SCALE 1" = 20'	